Victoria Daily Times.

VOL. 21. VICTORIA, B. C., THURSDAY, JUNE 6, 1895. No. 132

Careful Attention,

Combined with a thorough knowledge of the business and good materials, ensures a good piece of work. This will be clearly proven to you when you leave an order for the manufacture of any article of Jewelry, or the repairing of Watches, Jewelry, etc., with

Challoner & Mitchell, 47 Government St., Opposite Bank of B. C.

DUCK SUITS

Received at

THE WESTSIDE.

A Full Assortment.

J. Hutcheson & Co.

Cash! Cash!! Cash!!!

WHAT CAN BE DONE FOR MONEY.

This is a sample. We want your Dollars. If you want Goods Cheap come and see us.....

Olympic Flour, per sack	$1.00
Granulated Sugar, 22 lbs	1.00
California Butter, per roll	30
Chicago Ham, per lb	14
Chicago Bacon, per lb	14
M. M. Tea, 5 pound box	1.40

Dixi H. Ross & Co.

We hear nothing but "Trilby" and "dear little feet,"
It has nearly driven crazy Uncle Sam
But things that simply can't be beat
Are FALCONER'S Pickles and Jam.

Ask your Grocer for them.

FRESH ARRIVALS

Car's Semolina, in 2 lb. Packages.
Pratt's Poultry Food, The Greatest Egg Producer.
Cleaver's Unscented Soap.

Vickers' Sweetened and Extra Dry Gin.
Brown's Three Star "Special" Scotch.
Brown's Duke of Cambridge.

ERSKINE, WALL & CO.

We Have Told You

The same thing many a time, but it's worth repeating.

We carry a large, select stock of Fashionable Woollens, we employ a staff of competent workmen and —well, our reputation is worthy of mention, and now that we think of it, we'll ask you to inquire as to our reputation when you are in need of clothing.

A. GREGG & SON,

62 YATES ST. - - - - - TAILORS.

Summer Suits to Order for $16

At R. J. MATTHEWS', Merchant Tailor, 101 Douglas St

First-class fit and workmanship guaranteed. Suits made and trimmed from $10. Good Pants to order from $3.50. Call and examine these goods before buy ing elsewhere.

101 Douglas St.

THE INSURRECTION IN CUBA.

De Campos Asks for Reinforcements—Ten Battalions Will Leave Spain.

The Standard Refers to States and Recalls the Alabama Claims.

Havana, June 6.—A dispatch from Manzanilla, province of Santiago de Cuba, announces the surrender to the Spanish authorities there of the well known insurgent leader Fonzeca Santesteban Gieverra. The members of the insurgent band commanded by Marco have burned the village of Guisa. A captain of volunteers named Jaime Torres was captured by the insurgents and shot.

Madrid, June 6.—Captain-General Martinez de Campos has sent a cable message to the Spanish government announcing that several insurgent leaders are expected to effect a landing in Cuba shortly and he adds that owing to fresh disturbances on the island, owing to the recent invasion of the province of Santa Clara by the Cuban insurgents, he asks for a reinforcement of six battalions of infantry. But the government seems to take a less sanguine view of the situation of affairs in Cuba than does the captain-general of that island, for the cabinet, after thoroughly discussing the situation from all its standpoints, has decided to send ten additional battalions of infantry to the island of Cuba without delay. The republicans in the chamber of deputies to-day formulated a resolution asking the government to respect the free discussion of Spanish affairs, particularly referring to the insurrection on the Island of Cuba, but the resolution was rejected by an overwhelming majority. Captain-General Prima Revera, captain-general of Madrid, who was seriously wounded by Captain Clavijo on Monday last, for which crime the latter was executed yesterday, shows considerable improvement to-day.

London, June 6.—The Standard to-day contains an intimation to the effect that when the insurrection in Cuba is ended Spain will request the United States to pay part of the cost of suppressing it, adding, "There is small pretence of concealment upon the part of those going to Cuba from the United States and the authorities must be cognizant of it. The country which claimed and obtained damage from England on account of assistance given the south by armed vessels, which were allowed to leave this country, should be the last to allow armed men to leave her shores and insurrect against Spain."

SOUTH AUSTRALIA.

The Legislature Opened by the New Governor To-day.

Adelaide, South Australia, June 6.—At the opening of parliament to-day, Governor Sir Thomas Buxton, who recently succeeded the Earl of Kintore, congratulated the members upon the improving prospects of the country of South Australia. He added that the prices of wheat, copper, silver and wool have risen and trade is reviving.

"Absolutely Correct"

Describes the condition of every prescription prepared at our store. The purest materials dispensed with the highest professional skill.

JOHN COCHRANE, Prescription Druggist,

N.W. Cor. Yates and Douglas streets. Gold medallist Ontario College Pharmacy.

NEW ADVERTISEMENTS.

LOST—Pocket book containing mileage tickets. Finder please return to Times office. je6-2t

LOST—English pug dog. Return to Joe Levy's Restaurant. Anyone harboring same after this notice will be prosecuted. je6-3t

TEN MILE HANDICAP BICYCLE RACE—Open to all amateurs residing in Victoria or district, for a $100 prize cup. Entry blanks can be obtained and entries made to the undersigned up to the 13th inst. First heat to be run on Saturday, 22nd June, and each convenient Saturday following. Handicap limited to five minutes. Harry Harris, Colonist Hotel. je6-1t

NOTICE

By order of the County Court dated 5th inst., take notice that the undersigned has been appointed Receiver to realize the outstanding accounts and personal estate belonging to William Haslett, grocer, Fort street. Parties indebted are required to make immediate payment to the undersigned.

JAMES SHARP.

Hudson's Bay House, Victoria, B. C., 5th June, 1895. je5-3t

CONSIGNEES' NOTICE.

Br. Bq "Wythop,"

Liverpool to Victoria.

This vessel will commence discharging cargo at the Outer Wharf Thursday, June 6th. Consignees are requested to present bills of lading at the office of the undersigned, pay freight, and receive delivery orders for their goods.

All goods remaining on the Wharf after 5 p.m. each day and while on the Wharf will be at the risk of the consignees thereof respectively, and may be stored at their expense.

ROBERT WARD & CO., LIMITED.

je6-2 Agents for Owners.

TO-DAY'S CABLE DISPATCHES

Gladstone is Improving and May Attend the Naval Celebration at Keil.

Visiting Oarsmen Take Their First Spin—Bank of England Statement.

London, June 6.—There is a marked improvement in Mr. Gladstone's health to-day, and it is now entirely probable that he will be able to embark on June 12th for Kiel to attend the naval celebration at the opening of the Baltic canal.

A dispatch from Stuttgart says there was a tremendous cloud burst yesterday evening over the Wurtemburg portion of the black forest district, causing great destruction of property. The downfall of water caused the river Eyach to rise and many houses at Baligen, Frommern and Lahton were swept away. Ten persons were drowned at Ballingen, at Lafon fifteen persons were killed and at Frommern seven were killed and nine are missing.

The Cornell crew which is to compete at the Henley regatta in the contest for the Visitors' Grand Challenge Cup arrived here from Southampton to-day and are greatly pleased with the quarters which Commodore W. T. Hastings, Cornell navy, secured for them. The weather this afternoon is beautiful and the villagers assembled in force on the banks of the Thames, when the crew took its first spin over the course. The young men from Ithaca created a favorable impression among onlookers, but expert Britishers ashore expressed the opinion that they were too light.

The weekly statement of the Bank of England issued to-day shows the following changes as compared with the previous statement: Total reserve, decreased 724,000 pounds; circulations increased 246,000 pounds; bullion decreased 478,500 pounds; other securities increased 250,000 pounds; public deposits decreased 574,000 pounds; notes reserve decreased 651,000 pounds; government securities increased 317,000 pounds. The proportion of the Bank of England's reserve to liabilities, which last week was 63.45 per cent., is now 62.18 per cent.

The Standard Oil Co. and the Scotch Oil Co. have concluded an agreement at Glasgow, which is to last three years, for an advance in the price of candles.

A Berlin dispath says Freiherr Richtohen, chief of police in that city, is dead. He expired at Bonn, where he had gone for the benefit of his health.

William E. Curtis, assistant secretary of the United States treasury department, and Mr. Logan Carlisle, chief of the United States treasury department, have been busy to-day at Rothschilds' banking house writing bonds which are to be turned over to the syndicate on this side of the Atlantic. They completed their work late this afternoon and the bonds were turned over to the Rothchilds.

SICK MAN AND THE POWERS.

The Powers Will not Abate Their Demand for Reforms.

Constantinople, June 6.—The situation of affairs, so far as to the settlement of the questions in dispute between the Turkish government and the representatives of the powers regarding the reforms in Armenia are concerned, shows considerable improvement to-day, undoubtedly due to the attitude of the powers in positively refusing to accept any modification of the programme which has been mapped out for the improvement of the condition of Armenia. The Turkish minister for foreign affairs, Said Pasha, has paid frequent visits to the British embassy since replying to the note of the powers in reply to the Porte, and it is hoped his conferences will result in persuading the Sultan to accept the inevitable as gracefully as possible.

The assault incident made upon the French officer by the Turkish officer may be regarded as closed, for the Turkish government has assured the French embassy that it will accord full satisfaction and an indemnity will be paid the French officer. In addition his assailant will be tried before a military tribunal and punished if found guilty.

Advices received here from Djeddah this morning show no improvement in the position of the question between the Turkish government and the powers.

LATE CANADIAN DISPATCHES.

Winnipeg Will go Into the Cannery Business.

Hamilton, June 6.—The 42nd annual convention of the Congregational Union of Ontario and Quebec opened here yesterday.

Toronto, June 6.—Robert A. Rose, clerk in the Toronto office of Park Bros. Pennsylvania Steel Company, has been discharged, whereupon he issued a writ in the name of a woman against E. B. Walker, the manager, asking for damages for breach of promise. The writ was bogus and the woman fictitious, so Chancellor Boyd sent Rose to jail for three months for contempt of court for securing a legal process to secure revenge.

Winnipeg, Man., June 6.—A company is being organized here to establish a canning factory. It is calculated that the local demand is sufficient to maintain a profitable business in canned vegetables.

AUDITOR-GENERAL'S PROTEST

He Appeals to the House to Guard His Office Against Undue Interference.

Sir John Macdonald's Monument to be Unveiled To-Day in Montreal.

Ottawa, June 6.—Flint introduced in the Commons yesterday a bill amending the Scott Act, defining more clearly the powers of search for liquor. It was read a first time.

Bechard introduced a bill providing that any public employe may assign his salary to another, and that one-fourth, one-fifth or one-third of his salary may be attached under the judgment of the court, according to the size of the salary.

McMullen's bill to amend the superannuation act was ruled out of order by the speaker. Charlton's bill to more effectually punish seduction and abduction was given a six months' hoist.

An extraordinary petition was presented to parliament yesterday by Hon. David Mills and John Lorne McDougall, auditor-general, asking parliament to authorize him to make his own appointments in his department free from interference by the government. It is a long petition, showing how the government hamper and harass him, and it is the first of its kind ever presented in Parliament.

It is learned that Lord Aberdeen suggested the appointment of a royal commission to enquire into the Manitoba school question.

The divorce committee has recommended a divorce to Helen Woodward Jarvis of Toronto.

The commission appointed by the government to enquire into the separate schools here some time ago was composed of three commissioners, one Protestant and two Roman Catholics. Both Roman Catholics have resigned on instructions of Archbishop Duhamel. The Archbishop says that he will not permit any state interference with the schools.

Sifton, Attorney-General of Manitoba, arrived here last night.

Lord Aberdeen, Bowell, Caron, Foster, and Quimet left here this morning for Montreal to attend the unveiling of the Macdonald statue. A large number of local Conservatives with officers of both associations and members and senators also left to be present at the ceremony.

Blakeney, of the customs department, has been suspended. This is because of his having reported Farrow, assistant accountant, for having made some irregularity which it is now said was not satisfactorily established.

Sir Mackenzie Bowell, replying to Senator Macdonald, of Victoria, B. C., said the government had cabled the imperial authorities asking that the new Behring sea bill be not pressed until the Dominion government had had an opportunity of studying its provisions.

The Viceregal ball at Government House last night was one of the most brilliant functions ever seen in the Dominion.

Ex-inspector Moylan has made a vicious attack on Senator McInnes through the newspapers. He says the senator is a disappointed office seeker.

Mrs. J. C. McLagan, of Vancouver, is visiting in this city.

Tupper stated in the House to-day that it was intended to make Foster warden of the British Columbia penitentiary.

CHAOS IN SAMOA.

A German Gunboat Attacks the Chinese Forts.

Hong Kong, June 6.—Advices received here from Taiph Fu, Island of Formosa, announce that town to be still in a chaotic state. The native quarter of Taiph Fu has been burned and during the conflagration a magazine exploded and killed 90 Chinese. The German gunboat Itis fired on the Chinese forts at Hobe, presumably because a merchant steamer with Fang, the former president of the so-called republic of Formosa, was on board with a number of refugees. The Chinese soldiers were not allowed to leave. The forts were silenced by the fire of a gunboat and the native gunners fled. Subsequently the merchant steamer proceeded.

H. M. S. Rainbow left this morning for Taimsui.

THE ECUADOR REVOLUTION.

The Revolutionists Capture the City of Guayaquil.

Washington, June 6.—News of the success of the revolution in Ecuador came to the navy department to-day in a cablegram from Capt. Watson, of the Ranger, which warship is now at Guayaquil. The cablegram is dated Guayaquil, yesterday, and reads as follows: "The insurgents have possession of the city. Governor General Eores has resigned. General Andrade, military chief, proclaimed military and civil general. Everything is quiet at present. Communication with Quito by telegram is interrupted."

The last statement explains why the state department has heard nothing of the progress of the revolution from United States Minister Tillman, who should have arrived at his post at Quito some time ago.

Dr. Price's Cream Baking Powder

Worlds Fair Highest Award.

THE CORNELL CREW ARRIVE

The University Eight Will Take Up Their Residence at Henley-on-Thames.

Wilde's Insanity Denied—He is Picking Oakum in Pentonville Prison.

London, June 5.—The Daily News in its financial leader intimates that the loan which Russia is attempting to negotiate with Paris bankers represents the amount of the additional indemnity for the Liao Tung peninsula. During the recent negotiations it is claimed Russia undertook to provide for this portion of the Chinese loans. It is stated that arrangements for the loan have been virtually concluded through a syndicate headed by the Banque de Paris.

The Times correspondent at Tananarivo telegraphs that placards have been secretly affixed to church doors in that place inciting the people to kill the Madras queen and premier and to welcome the French.

The morning Post denies the report that Oscar Wilde is insane, and claims that he has never been confined in a padded room. It is asserted that Wilde was started to work at the tread mill according to the usual prison discipline at Pentonville. After a few days he was sent to the infirmary, where it was found he was suffering from melancholia and a trouble of the stomach. The disorder of the stomach ceased after a two days' confinement in the hospital and Wilde returned to prison feeling greatly relieved. He is now at work picking oakum. His melancholia continues, but otherwise his health is fair.

H.M.S. Rainbow has been ordered from Osaka.

The Times in its financial columns says that it is rumored that Russia is negotiating with Paris bankers for the loan of £16,000,000 to China upon Russia's absolute and unconditional guarantee.

Herbert Spencer has decided that certain strongly expressed opinions of his will debar him from accepting the Prussian ordre pour merite.

The steamship Paris, with the Cornell crew, which is to row at the Henley regatta in the contest for the grand visitors' challenge cup, arrived at Southampton at 8:30 to-day. All the American oarsmen were in fine condition and they said they had greatly benefited by their trip across the ocean. The Cornell crew will remain at Southampton to-night and will go direct to Henley to-morrow, where a delightfully situated house has been rented for their use by Commodore W. T. Hastings of the Cornell navy.

A dispatch from Rome says with regard to the conflicting reports concerning the Archdiocese of St. Louis up to the present time all that can be ascertained with certainty is that the decree of the congregation propaganda dated May 21st makes no change in titles of archbishops Kendrick and Kain, but leaves the latter still a coadjutor of the former. The decree merely declares that as coadjutor Archbishop Kain is in possession of all the faculties and powers which he would have as actual archbishop of St. Louis.

THE JAPAN-CHINA TREATY.

Synopsis of the Commercial Concessions Granted.

Washington City, June 5.—Minister Denby, of China, in a dispatch dated May 25, has furnished the state department a synopsis of the treaty between China and Japan. The commercial provisions are as follows:

A new treaty of commerce to be made immediately after this treaty is ratified, and until the treaty is made Japan is to have favored nation treatment. Six months from the date of the present treaty, April 17, the following concessions to take effect:

First. The following ports to be opened to Japanese trade, residence, industries and manufactures: Shin, in Hapei; Chungking, in Szechuan; Suchow, in Kiangsu; Hongchow, in Checkiang.

Second. Steam navigation on the Upper Yangtse river, from Ichung to Chungking, and on the Woosung river and the canal from Shanghai to Suchow and Hongchow.

Third. Japanese may rent or hire warehouses for storage of goods in the interior of China free of taxes or exactions.

Fourth. Japanese may engage in manufacturing and may import machinery at all open ports.

In a previous dispatch, dated April 22, Minister Denby stated that Vice-Consul Bandidnal, of Newchwang, territory still occupied by Japanese troops, had received a communication from the Japanese authorities announcing that a special commission for the port had been appointed, and that commerce would be carried on with certain restrictions usual and essential during military occupation. The customs duties, etc., levied upon exports and imports are to be the same as prevailed under Chinese rule.

DOMINION DISPATCHES.

Dr. Briggs Creates a Sensation in the Methodist Conference.

Montreal, June 5.—The United Empire Loyalists of Canada at a meeting held last night passed resolutions strongly disapproving of the erection by the American society of a monument at Louisburg commemorating the capture of that place in 1745.

At a meeting of the board of directors of the Bank of Montreal, Sir Donald A. Smith was elected president and Hon George A. Drummond was re-elected vice-president.

Hamilton, June 5.—In the Methodist conference yesterday Rev. Dr. Briggs, of Toronto, book steward, fired a bomb by announcing that members of the conference were hundreds and thousands of dollars behind in their accounts with the book room. He intimated that unless some of them settled up speedily action would have to be brought in the courts. Some of the ministers expressed the opinion that Dr. Briggs had no right to bring such things up at the conference. Dr. Briggs replied by stating that the minister then on the floor of the house owed $40. He had been dunned for it and had written a reply stating that he would remember the account in his will.

Montreal, June 5.—The government has ordered a new indictment to be laid against Emanuel St. Louis, the Lachine canal bridge contractor, on charges laid by Mr. Sherwood, the Dominion detective. The attorney-general was asked the federal government to defray part of the expenses of the prosecution.

Milton, June 5.—Lord Aberdeen yesterday opened a new English church here, and afterwards Lady Aberdeen held a reception in the town hall, returning to Toronto in the evening.

Toronto, June 5.—The body of Phillip Digby, harness maker, aged 51, was found in the harbor yesterday. He had been missing for a week.

Montreal, June 5.—For the third time in two hundred years, ladies entered the theological department of the Montreal college yesterday, when Governor and Madame Chapleau visited the institution. The other occasions were on the visits of Princess Louise and Lady Monk. The British flag floated everywhere yesterday, and the students sang "God Save the Queen" as the governor and party left the college.

CLAVIJO'S COOLNESS.

Goes to His Death with a Cigarette Betwen His Lips.

Madrid, June 5.—Captain Clavijo walked to the prison van smoking a cigarette and bowed to the crowds assembled around the prison gate. The people acknowledged his courtesy by cheering loudly for the captain. The prison van, surrounded by gendarmes, proceeded to the square of Sanisadorov, on the banks of the Manzanares river. There Clavijo alighted and walked to the centre of the square, which was lined with troops on three sides. The captain, when he had reached the required position, personally bandaged his own eyes, and then again bowed to the people. The officer in command of the firing squadron gave the order to fire and Clavijo fell. But, according to custom, two shots, as coupes de grace, were fired at his prostrate body, although the unfortunate officer was already dead. The troops then defiled past the body and the remains were removed.

FILIBUSTERING EXPEDITION

Being Fitted Out to Assist the Cuban Revolutionists.

Havana, June 5.—The government authorities have information of an expedition from Dauphin island and other places in the bayous of the Mississippi river which is being fitted out with a considerable armed force to aid the insurgents here. The United States authorities at Washington and the Spanish legation there have been notified and are informed of all the movements of the expedition and the names of the ships in use. The authorities also have their eyes on some suspicious movements about Mobile, Alabama. In reply to direct inquiries the acting captain-general, Adrius, says there is no truth whatever in recent reports that Jose Marti is still alive. He says the reports that Marti is alive are being circulated by Cubans for the express purpose of keeping up the courage of the people interested in the expedition now rendezvousing at Dauphin island. Maceo's band of insurgents have burned the sugar plantation of Victoria belonging to the heirs of Mr. Colas of California, and they have also destroyed by fire the sugar plantation of Recomensa belonging to the estates of Signor Jose Bueno in Tunico.

INCREASE OF WAGES.

Follows the Reduced Tariff on Iron in the States.

Easton, Pa., June 5.—The wages of the 500 employees of the Warren pipe foundry and machine shops at Phillipsburg, N. J., will be increased ten per cent. on July 1st.

NEWFOUNDLAND.

The Legislature Has Been Further Prorogued.

St. Johns, Nfld., June 5.—It has been arranged not to hold a meeting of the legislature for another week, the intention being to allow Colonial Secretary Bond time to arrive in England to complete arrangements for the loan, the preliminaries of which have already been perfected. In case urgent business should require it the legislature will be called together during the interim. There is a feeling of dissatisfaction among the people in general because of the fact that no prosecution of the bank directors has yet been instituted in the criminal cases before the supreme court. During the present term not one conviction has been secured, the juries refusing to bring in a verdict for other offenses until the cases against the bank managers and directors shall have been disposed of.

When Baby was sick, we gave her Castoria.
When she was a Child, she cried for Castoria.
When she became Miss, she clung to Castoria.
When she had Children, she gave them Castoria.

—Trout flies, rods, etc., at Fox's.

ARE UNABLE TO ACCEPT

The Oxford and Cambridge Athletic Associations Decline the Challenge

To Meet the American Inter-Collegiate Athletic Team—Their Reasons.

London, June 5.—Recently the Oxford Athletic Association has been occupied with an extensive correspondence with the athletic association of the University of Pennsylvania. Representatives of the University of Pennsylvania have requested that the winners of the American inter-collegiate games in the month of May should be allowed to come to England to compete with a team selected from the athletes of Oxford and Cambridge universities. The proposed contests, it was represented by the University of Pennsylvania, could easily take place after the Oxford and Cambridge events, fixed for July 3, had been decided. A committee from the Oxford and Cambridge athletic clubs carefully considered the proposal of the University of Pennsylvania students at two conferences held during the last fortnight, and yesterday the committee cabled the officials of the University of Pennsylvania Athletic association: "Unable to accept the challenge."

The Associated Press has obtained from the Oxford-Cambridge committee the following statement of the various reasons which influenced the decision:

1. The Oxford-Cambridge athletic associations would be over-weighed from the outset in competing with a team which it is understood includes representatives of all the American universities. To make such a contest equal, the challenge of the Americans should be so worded as to allow athletes from all the universities of Great Britain to take part. Representatives from Oxford, Cambridge, Edinburgh and Dublin, for instance, should be allowed to participate to make the event fair for all concerned.

2. The Oxford-Cambridge committee felt that the first right of challenge ought to be conceded to Yale in consideration of the fact of Yale having sent a team to England in 1894. It has been an open secret ever since 1894 that the authorities and students of Oxford and Cambridge were of the opinion that a match should be arranged for 1896 between Oxford and Cambridge and Yale and Harvard, but because of the fact that Yale and Harvard have remained members of the inter-collegiate association, Yale and Harvard have not cared to send an independent challenge and thereby antagonize any arrangement that the inter-collegiate association, under the guidance of the University of Pennsylvania, might formulate.

At the recent conference of the Oxford-Cambridge committee the matter was discussed and the situation fully canvassed so far as Yale and Harvard were concerned. Of the Yale men who competed here in England in 1894, one of the members of the committee said: "They are the nicest fellows in the world and true sportsmen, therefore we would be glad to help them out, and we have decided to send a challenge ourselves. We to-day cabled them a challenge and we have also mailed them a formal challenge. We, that is, Oxford and Cambridge, would be glad to take a team to America next September to compete with Harvard and Yale, and the decision whether this match shall take place rests with them alone. We understand that Yale and Harvard would both have preferred to have this meeting next July, but, unfortunately, we cannot arrange for this; therefore, it only remains to be seen whether Yale and Harvard, in their sportsmanlike desire to bring about a contest of this character, will be willing to arrange a meeting in America next September." There need not be the slightest apprehension that if the match is arranged it will interfere with the match between the London athletic club and the New York athletic club. Some of the members of the Oxford-Cambridge athletic associations are also members of the London athletic club. They can take part in both contests. Our team, if the challenge is accepted, will not be selected until after the Oxford-Cambridge events in July.

The team will consist of 24 persons, including reserves and the officials of the associations.

Salt in the Human Body.

Science tells us that the body of every human being weighing 150 pounds, contains one pound of salt; also that every one of us needs in a year about 15 pounds of salt. If you want your 15 pounds pure, use Windsor Table Salt. It doesn't cake. Try it.

—Ice cream freezers at prices to suit everybody. Shore's hardware.

Camp Stools, Camp Chairs, Camp Beds, Camp Tables,

AND EVERYTHING NECESSARY TO A FULL

Camping Outfit

.....AT.....

WEILER BROS.

Fine Line of Hammocks Just Arrived.

JOHN MESTON,

Carriage Maker

BLACKSMITH, ETC.

Broad Street, Between Johnson and Pandora Streets.

Dairy and Stock Farm For Sale.

207 acres crown grant good land, Cowichan, Vancouver Island, equally distant from Victoria, Nanaimo and Vancouver; three quarters of a mile from McPherson's Station and postoffice, E. & N. R. R.; three and a half miles from Duncan's; two and a half miles from salt water; one mile from public school; all under fence; over 40 acres under cultivation and fenced; about 90 acres improved; the balance light timber, maple and alder, and easily cleared; eight roomed house, good new basement barn and other outbuildings, trout creek of spring water running all the year between house and barn; good government roads on three sides; horses, cows, sheep, wagon, cart, plow, harrows, mowing machine, horse rake, etc.

W. R. ROBERTSON,
6-27-1mo-d&w McPherson's Station.

FOR SALE.

Improved ranch, East Kootenay, the property of a gentleman residing in England. Lot 272, group 1, East Kootenay, known as Cannan ranch; 319 acres bottom land, situated at mouth of Sinclair Creek, Columbia river, and traversed by the creek; near Sinclair Hot Springs; good farm buildings; title perfect. In connection therewith certain horses, cows and sheep (to be rounded up) and farm implements will be sold. Apply to BODWELL & IRVING, Solicitors, Victoria, B. C., or A. G. M. SPRAGGE, Solicitor, Donald, B. C.
May 15-1m

MERCHANTS' LUNCH

Served at the

Poodle Dog Restaurant

From 12 to 2 with glass of beer or claret, 40 cents.
Regular meals with glass of beer or claret 50 cents.
18 LOUIS MARBOEUF, Prop.

Catarrh in the Head

Is a dangerous disease because it is liable to result in loss of hearing or smell, or develop into consumption. Read the following:

"My wife has been a sufferer from catarrh for the past four years and the disease had gone so far that her eyesight was affected so that for nearly a year she was unable to read for more than five minutes at a time. She suffered severe pains in the head and at times was almost distracted. About Christmas, she commenced taking Hood's Sarsaparilla, and since that time has steadily improved. She has taken six bottles of Hood's Sarsaparilla and is on the road to a complete cure. I cannot speak too highly of Hood's Sarsaparilla, and I cheerfully recommend it." W. H. Fussell, Newmarket, Ontario.

Hood's Sarsaparilla Is the Only True Blood Purifier

Prominently in the public eye today.

Hood's Pills cure habitual constipation. Price 25c. per box.

Accurately adjusted.

F. W. NOLTE & CO.,
The Only Opticians, 37 Fort Street
VICTORIA, B. C.

UNDERTAKERS.

CHAS. HAYWARD

(Established 1867.)

Funeral Director and Embalmer

Government Street, Victoria.

TENDERS WANTED.

NOTICE.

Tenders addressed to the undersigned will be received up to Monday next, the 10th inst., at 4 p.m., for laying crossings at the following places, viz.: Pandora Street, east side of Douglas Street; Broughton Street, east side of Government Street; Douglas Street, south side of Fort Street.

Tenderers to name the kind of crossing they propose to lay, and furnish with their tender full specifications of same together with the price per lineal foot of crossing complete for which they will undertake to perform the work, width of crossings reckoned at 4 feet 6 inches.

The lowest or any tender not necessarily accepted.

By order,
WELLINGTON J. DOWLER,
C. M. C.

City Clerk's Office, June 5th, 1895, Victoria, B.C.

Victoria Water Works

TENDERS

FOR

Filter Beds, Cofferdam, Reservoirs, Etc., at Beaver Lake.

Sealed tenders endorsed "Filter Beds etc.," will be received by the undersigned on behalf of the Corporation of the City of Victoria up to 4 p.m., on Wednesday, the 12th June next, for the construction of Filter Beds, Cofferdam, Reservoir, etc., at Beaver Lake.

Plans and specifications may be obtained from the undersigned upon payment of five dollars ($5.00), which sum will be refunded on their return. Profiles of sites and sections of Lake basin may be seen in the Committee Room, City Hall.

Each tender must be accompanied by an accepted bank cheque equal to five per cent. of the amount of such tender, which will be retained as part security for the due performance of the work. The cheque will be returned to unsuccessful tenderers but will be forfeited by any bidder who may decline to execute a contract when called upon to do so. No tender will be received from any person who is not a resident of the Province of British Columbia.

The Corporation does not bind itself to accept the lowest or any tender.

JAS. L. RAYMUR,
Water Commissioner.

Water Commissioner's Office,
May 29th, 1895. m30-td

NOTICE.

Sealed Tenders will be received at the office of the undersigned until Monday next, the 10th day of June instant, at 4 p.m., for cutting and removing hay growing on Corporation property, viz:

1st. At Beacon Hill Park. 2. At Elk Lake.

Each tenderer to deposit amount of tender with tender.

The highest or any tender not necessarily accepted.

By order,
WELLINGTON J. DOWLER,
C.M.C.

City Clerk's Office, June 4th, 1895.

MUNICIPAL.

$10 REWARD.

The above mentioned reward is hereby offered for such information as will lead to the conviction of any person or persons breaking the glass of the window of any unoccupied house or other, in the City of Victoria, or damaging in any way any portion thereof, or of the premises appertaining thereto, or removing therefrom any article belonging to the said premises, or defacing injuring or destroying any street sign or other property belonging to the Corporation of the City of Victoria.

By order,
WELLINGTON J. DOWLER,
C.M.C.

Victoria, B.C., March 20th, 1895.

Notice to Water Consumers.

The attention of consumers of water supplied from the City Water Works is hereby drawn to Sections 12, 20, and 23 of The Water Works Regulation By-Law, 1894, which provides that from the 15th day of April to the 15th day of September, both inclusive, in each year, no consumer of water of the said water works shall use such water for irrigating except on the respective days hereinafter mentioned, namely:

In the North Ward on Mondays and Thursdays.
In the Central Ward on Tuesdays and Fridays.
In the South Ward on Wednesdays and Saturdays.

If water is used for watering lawns or gardens at other than the time hereinbefore mentioned the water will be turned off, and there shall be charged in addition to ordinary rates the sum of fifty cents for each infraction.

The above penalties will be strictly enforced.

JAS. L. RAYMUR,
Water Commissioner.

Water Commissioner's Office,
15th May, 1895. m17

AFFAIRS IN THE OLD LAND

Some Gossip About the Weather and Many Other Subjects of Interest.

A Duke of Not Very Blessed Memory Prof. Drummond's Sensational Book.

From Our Own Correspondent.

Glasgow, May 20.—After a winter of almost unprecedented severity for this country, we are enjoying a spring the geniality of which leads us to entertain the very pleasantest expectations of the coming summer. Yet, will it surprise your readers to learn, that only two days ago the unfortunate inhabitants of the Shetland islands were treated to two or three very smart snow showers? Nevertheless, although there are four inches of snow on the top of Ben Nevis and drifts many feet deep on the Lomond Hills, it cannot be denied that we are enjoying an ideal vernal season. The weather prophets say we shall have a scorching summer, and the general response is, "let it come."

The death of the Duke of Hamilton at Algiers the other day afforded a striking—if I were a Tory I should say a painfully striking—proof of the fact that public interest in the titled classes, their doings, their comings and goings, has undergone a startling change in the last twenty years. The news was received here with perfect apathy by the public and it created no gossip. Many of the leading newspapers gave character sketches of the late duke that were absolutely harsh in their plain speaking, and when it is remembered that the duke was Scotland's premier peer, with more royal blood in his veins than the present tenant of Windsor and Balmoral, that he wielded enormous influence and that he owned kingly estates, one may be pardoned a few curious speculations as to the cause of the public's unusual lack of interest in his death. This is what one of the leading newspapers in Scotland says about the late duke:

"One does not expect the hereditary principle to produce a succession of geniuses, but it could not have survived so long as it has done had it produced many representatives like the late duke. His whole life was a wretched failure. He systematically neglected his duties as a legislator and as a landowner. He never entered the House of Lords; he took no part in the public business of the counties from which he drew his princely revenues. He squandered his fortune in ignoble pursuits. The palmy days of the hereditary aristocracy are no doubt past, but there are fortunately still amongst them men who consider their duties as well as their rights, who regard their position as entailing on them something beyond the gratification of their own appetites, and the hope may be permitted that the new Duke of Hamilton will do something to restore the lost prestige of his family."

This from an American paper would be considered strong enough, but coming from a British journal it is extraordinary, and clearly shows the trend of public feeling and opinion on this matter. But here is something else that still more strongly proves that the ancient deference towards the aristocracy has passed away in this country:

"The management of his estates has been singularly harsh and exacting, as witness the circumstances which have led to the wrecking of Motherwell; and though in the case of Arran there have recently been some signs of an abatement of the old spirit of exclusiveness, it is not uncharitable to set these down to pecuniary necessities rather than to any altered spirit on the part of the ducal proprietor. It is well known that these estates are hugely encumbered with debts. Ten years ago it transpired that his liabilities amounted to about a million and a half sterling. It was to lessen this enormous burden that in 1882 the duke sold off the magnificent collection of paintings and the famous Beckford library at Hamilton Palace, which fetched nearly half a million. The sale was the greatest of its kind that had ever taken place in this country, and the conduct of the duke in thus dispersing his family heirlooms was severely condemned. Not less blameworthy was the sale to the German government of the valuable historical manuscripts which morally, if not legally, belonged to the Scottish nation."

Those interesting invalids, Lord Rosebery and Mr. Gladstone—if it is not impertinent to call the latter such, seeing that he still walks like a young man, talks as few young men can talk, reads enormously on every subject under the sun, and shows at eighty the vigor and agility of a boy of 40 or 50—are the people about whom one hears and reads most at present. The critical state of the premier's health and his voyage on the Enchantress admiralty steam yacht, share with Jabez Balfour's trial the honor of being the topics of the hour, and yield piles of fat copy for untold journalists and correspondents. Almost every day some new story about the G. O. M. appears and is read with avidity by everybody—what a tremendous gap his death will leave!

The sporting season having opened one hears fewer rumors of parliamentary dissolution, for now it is all horse-racing, yachting, cricket and golfing—nobody who has never visited these islands has any idea what a sporting nation the British are. We learn the Americans are going to put some speedy colts in the big race-meeting this summer; that a representative American university athletic team is coming over to try conclusions with Oxford and Cambridge; already advance rumors of a disquieting nature have reached us about the American cup champion Defender, but we pin our faith to Ailsa, Britannia and Valkarie III., and manage to get sleep o' nights. Dr. W. G. Grace, the veteran cricketer, has renewed his youth and is away up among the records with his bat, smashing some and endangering others. There is not a more popular man in England. What greater glory does "Pompadour Jim" want? Several reputable English papers have commented in the editorial brevities on his coming argument with Fitzsimmons.

Nothing could have been meaner or more undistinguished than the way Mr. O'Donovan Rossa came back to this country, tried to attract notice by violating parliamentary rules and then melted like a ghost at dawn into the great "dunno w'ere 'e are." Rossa visited Glasgow, but was unmercifully snubbed.

Glasgow's town council are learning what tribulation means in trying to get the omnibus bill (further powers for city government) through parliament. When the provisions of the now famous bill were made public, all England laughed. One clause said legs of mutton should not be exposed for sale unless decently covered with a clean cloth. Another was that anybody found in possession of a pack of cards would pay a heavy fine or go to jail, while an equally severe penalty awaited the man who accosted a lady in the street—and a great deal more of a similar description. Of course these absurdities were eliminated in committee, and now the council is undergoing a fierce examination as to the municipal governance of what Glasgow people call the most progressive city in the empire. Our English cousins, though, are getting not a few "wrinkles" on the subject.

Professor Henry Drummond, author of "Natural Law in the Spiritual World," has raised a tremendous commotion among the Free Kirk ministers, especially the Highland ones, by his latest book, "The Ascent of Man." Not since Paine horrified the world with his "Age of Reason" has any book been so severely condemned by the clergy. They have declared against it in the pulpit, raved about in the synods and assemblies, and declared "The Ascent of Man" antagonistic to the Scriptures, and that it strikes at the very roots of their belief. To all of which Professor Drummond returns a bland, seraphic smile.

Crockett, the ex-minister, is under contract up to 1901, and has a fearful pile of stuff to turn out to fulfil his engagements. The critics say he is going to seed very fast. He is at all events a black and white contrast to Barrie, who has not published anything for a long time.

None But Ayer's at the World's Fair.

Ayer's Sarsaparilla enjoys the extraordinary distinction of having been the only blood purifier allowed an exhibit at the World's fair, Chicago. Manufacturers of other sarsaparillas sought by every means to obtain a showing of their goods, but they were all turned away under the application of the rule forbidding the entry of patent medicines and nostrums. The decision of the World's fair authorities in favor of Ayer's Sarsaparilla was in effect as follows: "Ayer's Sarsaparilla is not a patent medicine. It does not belong to the list of nostrums. It is here on its merits."

BREAKING THE EARTH'S CRUST.

The Curious Depression That Runs Through Syria and Africa.

From the point of view of the general geographer, whose scope takes in not only the superficial aspects of a country, but its physical construction as well, perhaps the most interesting contribution to African knowledge that has been made within late years is the demonstration by Dr. J. W. Gregory, of the British Museum, that there exists in Eastern Africa, occupying a very considerable portion of its extent, a narrow, and in places a very deep, trough, in which the great lakes and many of their tributaries are located, and which, with a more or less open and depressed lowland, communicates with the basin of the Red Sea, and yet further with the Dead Sea and to the valley of the Jordan. To use Dr. Gregory's own words: "From Lebanon, then almost to the Cape, there runs a deep and comparatively narrow valley, margined by almost vertical sides, and occupied either by the sea, by salt steppes and old lake basins, and by a series of over twenty lakes, of which only one has an outlet to the sea. This is a condition of things absolutely unlike anything on the surface of the earth." The presence of such a rift, for rift it appears to be, can only be compared with the long linear rifts which have so long puzzled astronomers. To Professor Suess, the eminent geologist of Vienna, we owe, indeed, the first demonstration that over large areas of the earth's surface the crust has been steadily breaking through in the direction of the earth's centre, and that the crust has been torn and rifted throughout all time by the subsidences of earth blocks; and he truly, many years ago, pointed out the probable existence of this vast Afro-Asiatic trough, the evidence to which has now been supplied by Dr. Gregory.

This investigator was actually able to trace a long parallel-sided and steeply-walled valley, of perhaps 20 to 25 miles wide, extending southward from the Great Nyanza to beyond the first parallel of south latitude, or over a linear distance of some 150 miles or more. Over much of this extent the boundary walls are described as being "so precipitous that not even the most expert of cragsmen could scale them;" sheer precipices are indicated with elevations of 800 to 1000 feet. This remarkable structure of most unique development and extraordinary persistency must be regarded as one of the most interesting features of the earth's surface.—Prof. Angelo Heilprin.

—Most coughs may be cured in a few hours or at any rate in a few days, by use of Ayer's Cherry Pectoral. With such a prompt and sure remedy as this at hand, there is no need of prolonging the agony for weeks and months. Keep this remedy in your house.

THE OCEAN GREYHOUNDS.

Members of the World's W. C. T. U. Sail for England on the Steamer Berlin.

Parkhurst Sails on the Teutonic—Germanic's Speed—Commercial Report.

New York, June 5.—The White Star Line steamer Germanic, Capt. Smith, which left New York on the 29th for Liverpool, was reported off Fastnet at three o'clock this afternoon. The Germanic cleared the bar on May 29th at 11:32 a.m. and allowing three hours for the run from Fistnet, she will be due at Queenstown at 6 o'clock this evening, which will make her time from New York seven days one hour and 28 minutes. The Germanic's best previous eastward record was seven days seven hours and thirty-seven minutes. On her present voyage she has therefore clipped off over six hours from her eastward record. During last winter the Germanic was thoroughly overhauled and fitted with new boilers and engines. On her last trip from Queenstown to New York she reduced her eastward record over four hours and it is the expectation of the line that as soon as the new machinery is in good working order she will make a still better showing.

Rev. Dr. Charles H. Parkhurst and Mrs. Parkhurst were cabin passengers on the White Star Line Teutonic, which sailed for Liverpool at three o'clock this afternoon.

The American members of the World's Woman's Christian Temperance Union to the number of 150 sailed for England at 4 o'clock this afternoon on the American Line steamship Berlin. The vessel has been chartered for this particular excursion by Dr. H. S. Lunn, of London. They go to attend the annual convention of the organization, which opens June 14th and will last one week. The Berlin sailed from the American Line Pier in Jersey City, as there was no room to berth her at the New York pier.

Special cable and telegraphic dispatches to Bradstreets, covering principal points of accumulation in the United States, Canada and Europe, together with supplies afloat from Europe from all sources, indicate the following changes in available stocks last Saturday as compared with the preceding Saturday. Available supplies, United States and Canada east of the Rocky mountains: Wheat decrease, 2,717,000 bushels; United States, Pacific coast, wheat decrease, 80,000 bushels; total decrease in wheat, both coasts, 2,797,000 bushels; afloat for and in Europe, wheat increase, 2,488,000 bushels; United States and Canada, east of Rocky mountains, corn increase, 1,888,000 bushels; United States and Canada, east of Rock mountains, oats increase 1,871,000 bushels. The heavy increase in stocks of wheat afloat for and in Europe last week is found in the supplies at Antwerp and Odessa and in those afloat for Europe.

Bar silver, 66⅝; silver certificates, 66¾ to 67¼; Mexican dollars, 53¼; closing prices: American cotton oil, 27¼; American sugar, 117½; do. preferred, 100¼; C.P.R. in London, 53¾; C.P.R in Montreal, 52¾; Com. Cable, 161.

That tired feeling, loss of appetite and nervous prostration are driven away by Hood's Sarsaparilla, which makes pure blood.

When a man from contentment sits broodling apart,
He has troubles, no doubt, and has woes.
It may be that love's arrows have pierced through his heart,
Or perhaps it's the fit of his clothes.

All the Clothes I make

...Fit...

both form and pocketbook

Summer Suits at $18.
Pants from $5.

Walter D. Kinnaird
The Cash Tailor,
46 Johnson Street.

Pick-Nics
Are the order of the day, and
A. Barker's,
122 YATES STREET,
is the place to get your . .
Lunch Baskets and
Camping Outfits Cheap,
And the only place in the city where you can get a smokeless frying pan; call and see them; something new.

When the Nerve Centres Need Nutrition.

A Wonderful Recovery, Illustrating the Quick Response of a Depleted Nerve System to a Treatment Which Replenishes Exhausted Nerve Forces.

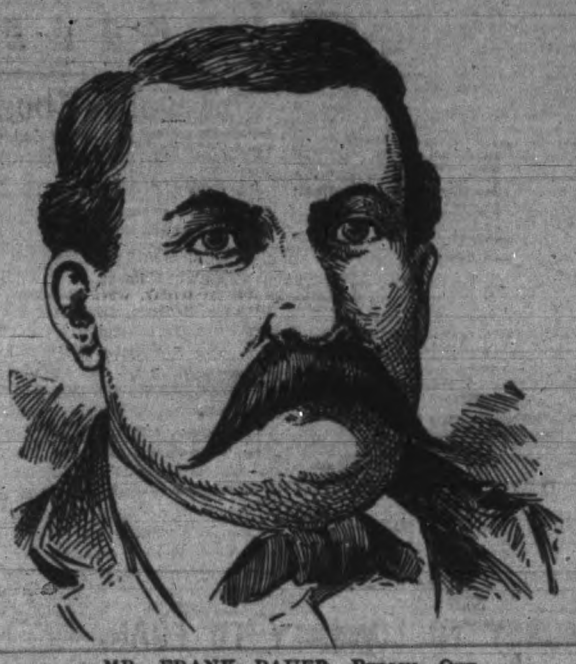

MR. FRANK BAUER, BERLIN, ONT.

Perhaps you know him? In Waterloo he is known as one of the most popular and successful business men of that enterprising town. As managing executor of the Kuntz estate, he is at the head of a vast business, representing an investment of many thousands of dollars, and known to many people throughout the Province. Solid financially, Mr. Frank Bauer also has the good fortune of enjoying solid good health, and if appearances indicate anything, it is safe to predict that there's a full half century of active life still ahead for him. But it's only a few months since, while nursed as an invalid at the Mt. Clemens sanitary resort, when his friends in Waterloo were dismayed with a report that he was at the point of death.

"There's no telling where I would have been had I kept on the old treatment," said Mr. Bauer, with a merry laugh, the other day, while recounting his experiences as a very sick man. "Mt. Clemens," he continued, "was the last resort in my case. For months previous I had been suffering indescribable tortures. I began with a loss of appetite and sleepless nights. Then, as the trouble kept growing, I was getting weaker, and began losing flesh and strength rapidly. My stomach refused to retain food of any kind. During all this time I was under medical treatment, and took everything prescribed, but without relief. Just about when my condition seemed most hopeless, I heard of a wonderful cure effected in a case somewhat similar to mine, by the Great South American Nervine Tonic, and I finally tried that. On the first day of its use I began to feel that it was doing what no other medicine had done. The first dose relieved the distress completely. Before night I actually felt hungry and ate with an appetite such as I had not known for months. I began to pick up in strength with surprising rapidity, slept well nights, and before I knew it I was eating three square meals regularly every day, with as much relish as ever. I have no hesitation whatever in saying that the South American Nervine Tonic cured me when all other remedies failed. I have recovered my old weight—over 200 pounds—and never felt better in my life."

Mr. Frank Bauer's experience is that of all others who have used the South American Nervine Tonic. Its instantaneous action in relieving distress and pain is due to the direct effect of this great remedy upon the nerve centres, whose fagged vitality is energized instantly by the very first dose. It is a great, a wondrous cure for all nervous diseases, as well as indigestion and dyspepsia. It goes to the real source of trouble direct, and the sick always feel its marvellous sustaining and restorative power at once, on the very first day of its use.

FOR SALE BY
Dean & Cryderman and Hall & Co.

Provincial Royal Jubilee Hospital.

All claims against this institution are to be rendered up to and including the 31st May. The monthly invoice is to be rendered separately from the statement of account, which is to be rendered the undersigned not later than 14th June.

No claims will be entertained if not sent in on or before the 14th of June.

WILLIAM M. GHUDLEY,
Hon'y Treasurer.
Care of H. M. Yates, Esq., 22 Bastion st., Victoria. 18j

M. A. WYLDE
Has charge of the
CITY CIRCULATION OF THE TIMES.
and is authorized to collect therefor.
TIMES P. & P. CO.

Public Library.

Notice is hereby given that from and after Thursday, the 11th instant, the hours for keeping the Public Library open will be from 11 a.m., to 12 noon; from 2 p.m. to 5 p.m., and from 6 p.m. to 9 p.m., each day of the week, Sunday excepted.

By order,
WELLINGTON J. DOWLER,
C. M. C.

To the Public.

Having disposed of the business lately conducted by me at the "Clarence Hotel" to Messrs Walker & McDonald, they will carry on the same from the 1st inst., and in thanking my friends for the liberal patronage extended to me whilst in the business, I bespeak a continuance of the same for my successors.

All debts due and owing up to the 31st inst. must be paid to me forthwith.

G. S. MELDRAM.

VICTORIA RICE MILLS
ROLLER FLOUR MILL,
62, 64 & 66 Store St., Victoria.

GREAT ENGLISH PRESCRIPTION.
A SUCCESSFUL MEDICINE OF 25 YEARS TEST. Has cured thousands of cases of Nervous Prostration, Weakness of Brain, Poor Memory, Dizziness and all disease caused by ignorance in youth. Six boxes are guaranteed to cure when all other medicines fail. One box $1.00, six boxes, $5.00. Manufactured by EUREKA CHEMICAL CO., Detroit, Mich. Sold and sent anywhere by mail by ANGLEY & CO. Victoria B.C. sep17

Before. After.

PENNYROYAL WAFERS.
A specific monthly medicine for ladies to restore and regulate the menses producing free, healthy and painless discharge. No aches or pains on approach. Endorsed by over 10,000 ladies. Once used will use again. Invigorates these organs. Buy of your druggist only those with our signature across face of label. Avoid substitutes. Sealed particulars mailed to ladies. $1.00 per box. Address, EUREKA CHEMICAL COMPANY, Detroit, Mich.

BICYCLES TO RENT.
First-Class Wheels, at
UPTODATE BICYCLE AGENCY,
22 BROAD STREET.
See the UPTODATE DUKE, ROAD KING, Etc., before buying.
C. A. GODSON.

ARCHITECTS.

JNO. TEAGUE,
ARCHITECT.
Has removed to new offices corner of Broad street and Trounce avenue.

VETERINARY.

S. F. TOLMIE,
VETERINARY SURGEON,
Graduate Ont. Vet. Col., Member Ont. Vet. Med. Soc. (Late with Dr. John Wende, V.S., Buffalo, N.Y.) Office at Bray's Livery, 109 Johnson Street. Telephone 182; residence telephone 417, Victoria, B.C.

SCAVENGERS.

PETER HANSEN, CITY SCAVENGER Yards and cesspools cleaned by contract or monthly. Prompt attention given to all orders, and prices reasonable. Orders left at Dixi Ross & Co.'s and Robert Porter's, Island Market, Johnson and Douglas streets. Residence, Discovery street, between Government and Douglas. Telephone 184.

JULIUS WEST, GENERAL SCAVENGER, successor to John Dougherty. Yards and cesspools cleaned, contracts made for removing earth, etc. All orders left with Jas. Fell & Co., Fort street, grocers; Cochrane & Munn, corner Yates and Douglas streets, will be promptly attended to. Residence, 50 Vancouver St.

SOCIETIES.

B. C. PIONEER SOCIETY.
The Hall of the above society in Musgrave Block, Broad street, is open daily from 10 a.m. to 4 p.m., for the convenience of the Pioneers and their friends, who are cordially invited to visit the rooms.

VANCOUVER & QUADRA LODGE,
No. 2, A. F. & A. M., R.C.R. Regular communication the third Wednesday in each month, at Masonic Temple, corner Douglas and Fisguard streets. Sojourning brethren cordially invited.
LOFTUS BROWN, Secretary.

ST. ANDREW'S AND CALEDONIAN
Society meets in their own Hall, Blanchard street, on the first Friday of every month. All Scotchmen are invited to join.
R. G. SMITH, Sec.

MISCELLANEOUS.

A. & W. WILSON
PLUMBERS AND GASFITTERS,
Bell Hangers and Tinsmiths. Dealers in best descriptions of Heating and Cooking Stoves, Ranges, etc. Shipping supplied at lowest rates. Broad street, Victoria, B. C. Telephone call 139

MONEY TO LOAN,
AT A REASONABLE RATE ON APPROVED SECURITY.
S. PERRY MILLS,
46 Langley St., Victoria.

JEWELERS, ETC.

SIMEON DUCK. THOS. T. HULL.
S. DUCK & CO.,
AUCTIONEERS,
House, Land and Commission Agents. Account sales promptly settled. Cash advanced on goods for absolute sale. Highest prices paid for household furniture.
Duck Building, 58 Broad street, Victoria.

SOLID SILVER WALTHAM WATCHES, $8.50.
S. A. STODDART,
The New Watchmaker and Jeweller,
68½ Yates Street.
Cleans Watches thoroughly for 75c.
New Main Spring, 75c.
Balance and Pallet Staffs, $1.25.
And guarantees all work for 12 months.
Practical experience of over 25 years.

FOR SALE

FOR SALE—Three choice Lots at Fowl Bay. Apply T. Elford, Shawnigan Lumber Co.'s Office. m17-tf

COWS with calves or without for sale. Apply to J. W. Rowland, or Matthias Rowland, Burnside Hotel. m13-tf

TRY MARSHALL'S Home-Made Bread. Delivered fresh daily. Full weight, 50 Broad St.

TO LET.

PASTURE—Prime pasture within one mile of city limits, for horses or cattle. Apply Beaumont Boggs, 28 Bland St. June 5-2w.

FIRST-CLASS HOUSEKEEPING ROOMS to let, 63 Superior street. Apply 129 1-2 Fort street. je4

TO LET.—Pretty cottage, five rooms and bath. Apply to Skene Lowe, 45 Carr St. may27-tf

TO RENT—A well furnished five-roomed cottage; on the car line; desirable location; fruit trees; possession given at once. Apply F. B. Williams, Times Office.

LOST OR FOUND.

FOUND—A light roan cow. Apply Appleby, Fowl Bay. je4-3t

LOST—A watch, gold case, open face, engraved rim and plain back. Finder will be rewarded by leaving at Times office.

MISCELLANEOUS

MONEY TO LOAN—By the Dominion Building and Loan Association, repayable by easy monthly payments; stock in the above association for sale; a good investment. A. W. More & Co., 70 Douglas street.

Perhaps

Your teeth are Decayed. If so get them attended to at once. Consult a reliable dentist.

CALL ON....
A. A. HUMBER, D.D.S.,
93½ Douglas Street.
The Best Work. Reasonable Rates.

WANTS.

WANTED—At Shore's Hardware, 57 Johnson street, cash customers for Garden Tools, Paints, etc. Cheap, cheap for cash.

JOSHUA DAVIES
AUCTIONEER,
Room 7, - Board of Trade Building.

JUNE.

S.	M.	T.	W.	T.	F.	S.
						1
2	3	4	5	6	7	8
9	10	11	12	13	14	15
16	17	18	19	20	21	22
23	24	25	26	27	28	29
30						

The Daily Times.

THE PROTECTION HOTHOUSE.

Mr. Bain of Wentworth in his speech in the budget debate gave a short narrative which shows that the town of Dundas, near Hamilton, has very little cause for thanks to the N. P. In that town a cotton mill was started in the year 1869, when the tariff was framed for revenue purposes only, the duties being 15 per cent. The facts stated in regard to this establishment by Mr. Bain are thus summarized: In 1873 the proprietor died, and it was deemed necessary to enlarge the enterprise, and the public were appealed to to take stock in it. The stock was extended then to $400,000; and this is the statement that was made as to the results of the operation of that cotton mill in previous years: "The mills, with their present capacity, are now earning upwards of 12½ per cent., or more than 8 per cent. upon the proposed capital of $400,000." That was in 1873, under a 15 and a 17½ per cent. tariff. The National Policy came into operation. The cotton mill has been closed for several years, the $400,000 capital has been dissipated, and not one dollar of it has been returned to the original investors. "To-day," said Mr. Bain, "the men who, on the strength of the National Policy and the development connected with it, invested their little savings in that town in building stores and providing for their future comfort, have had to sell these at a sacrifice, and, in the majority of cases, have left the country to secure employment and earn a livelihood for themselves and families." The cotton mill was ruinous to the small industries. One mill, after running four days in a week for three or four years, closed up altogether. In the census of 1891 mention is made of a cotton mill in a western town employing 180 hands and paying $42,000 a year in wages—$4.25 a week for each employee. Last year even that pittance was twice reduced. In the same town there is a wincey mill that figures in the census of 1891 as employing 100 hands and paying in wages $20,000. "It has been standing idle and is closed. The $20,000 is no longer paid, and the operatives are scattered to find a living as best they can. But this mill figures regularly in the returns of the industries that the National Policy has brought into existence." Mr. Bain declared that it was difficult to find a town in Western Ontario and he knows the country thoroughly—where an industrial establishment would not be found lying idle, the whole capital invested lost, or the promoters either gone into some other line of business or acting as agents for combines. "The chimneys will be standing there all right, the buildings will be there but the operatives have gone; and the capital, where is it?" With a tariff for revenue industries natural to the country and giving reasonable profits to their promoters would grow up and find firm root. The growth encouraged by the N. P. is of the hothouse kind, and is a fearfully expensive process for the country to keep up.

THE AUDITOR-GENERAL.

Mr. John Lorne Macdougall, the auditor-general, has always been a thorn in the side of the Conservative government. He was appointed for the purpose of protecting the public interest by checking illegal expenditure, and his faithful and fearless way of discharging that duty has been far from agreeable to those who have ruled Canada since 1878. Mr. Macdougall has not always been able to keep thievish hands out of the treasury, for the reason that his protests can be overruled by the treasury board; but he has undoubtedly done a great work for the country by exposing nefarious dealings when he could not prevent them. The celebrated "hard pan" payments is a striking case in point. Judging from his pledge to the house of commons the government has not been content with overruling Mr. Macdougall's objections to irregular expenditures but has actually tried to hamper him by furnishing him with inefficient assistants and otherwise interfering wth the work of his office. The purpose of this proceeding is easily detected, and the people will show themselves blind to their own interests if they do not prevent it being carried out. Mr. Macdougall is the servant of the people, not of the government. His duty is to keep a check on the government, and it is a manifest absurdity to have the government appointing his subordinates, on whose assistance he necessarily depends to a large extent. The auditor-general's office was intended to be altogether free from the government's interference, and without such freedom it must be practically useless.

J. B. Mills, M. P. for Annapolis, N.S., owes the government $664 for arrears of rent. How likely Mr. Mills is to give an independent vote with government money in his pocket!

MILLIONS FOR BOODLE.

Mr. McIsaac, in his speech in the budget debate, recapitulated some of the wasteful expenditures of the Canadian government, showing that at least seven millions of dollars have been squandered during the last fourteen or fifteen years. Among these items are the following: Thrown away on Tupper's "Dear Underdonk," $1,118,000; on the Tay Canal, familiarly known as "Haggart's ditch," $476,000; on the Caraquet railway, $240,000; on Little Rapids lock, a useless work, which has no traffic and yields no revenue, $124,000; on the Galops Rapids channel, which shipping men will not use because of its danger, $600,000; Esquimalt graving dock, excess payments, $207,000; Curran bridge, over $270,000; paid to the Hard Pan claimants, to which they had no legal right, $272,000; Harris land job at St. John, $100,000; Shelk's Island dam, $125,000; St. Mary's bridge, Fredericton, $372,000; Langevin block cost less than $500,000, but on which $781,000 have been paid, with claims for $250,000; wasted, stolen or boodled on the St. Charles branch of the Intercolonial railway, $1,500,000. These items make up the seven millions.

Mr. McIsaac proceeded to show what could be done with this amount of money. Divided among the provinces, it would mean one million dollars for each of them. Divided among the counties in Canada, it would give $32,000 apiece. It would pay for the deficit this year and provide for that of the next 12 months.—Montreal Herald.

THE CONSERVATIVE RECORD.

Coming to the sugar question Mr. Davies said that in 1893-94 Canada imported 2,800,000 pounds of refined sugar, which paid a duty of $22,230—all the treasury got. On an importation of 300,000,000 pounds of raw sugar the protection to the refiner at ⅔ of a cent a pound amounted to $2,000,000. Did the sugar refiners make a present of that to the people? Would they not make every dollar they could out of the consumer, and if the government enabled them to make ⅔ of a cent per pound out of him would they not do it? The Liberal party were prepared to levy taxes for revenue, but they were not prepared to vote for imposing one dollar of taxes on the people unless that tax was put into the treasury for public purposes. Mr. Davies produced a certified invoice, showing that the rate of taxes paid by the Maritime Provinces on coal oil was over 150 per cent. Four tanks of refined oil valued at $791 paid a duty of $1,130, equal to 150 per cent. Another invoice showed that six tanks of refined oil, costing $1,077 in Buffalo, had paid $1,538 in duty, equal to 158 per cent. The government claimed that their policy protected the farmer. There was no more silly argument than that the protective system should be continued because it protected the farmer. Was Canada not an exporter of surplus farm products? In butter, cheese, lard, bacon, hams and shoulders, beef, mutton, pork, poultry, game, canned meats and other meats, Canada exported the enormous quantity of $18,000,000 worth. All that Canada imported was $575,000 worth. Could anyone reasonably argue that a country that exported that quantity and imported almost nothing could be protected by putting on duties? Canada sent her products abroad because the markets were there. Did the imposition of duties increase the price? Canada exported in pork in the shape of bacon, ham, shoulders and sides about $2,000,000 worth, and she imported $76,000 worth. The price paid for pork to the farmers was regulated by the price paid in Chicago.

The system of protection was indefensible on the grounds which he had stated. It produced extravagance. The government entered upon a carnival of extravagance in 1881. He believed that the finance minister had made a strenuous effort a few years ago to stop it, and he found himself powerless. While the government had in times past been declaring that retrenchment was impossible, they now proposed to reduce the expenditure $1,600,000. They had, however, not gone far enough in the right direction. Mr. Davies concluded his arraignment with an eloquent denunciation of the carnival of extravagance and corruption in which the government has been rioting. He read in its details the typical case of the Curran bridge job as it was described by the judge in the St. Louis charge. They showed, he declared, in broad black lines the damning disgrace against the administration of the department under which that theft of $200,000 was perpetrated within 100 miles of the capital. There seemed to be no business capacity in the government, he declared. The administration of public affairs was drifting to the dogs. The old heads of the departments were gone, the men the party looked up to were gone. Only the dregs were left, and whether the amendment of the member for North Oxford might or might not carry, the government was dying and would die of sheer inanition. (Cheers).—Hon. L. H. Davies in budget debate.

—Insure your plate glass at Mellor's. *

SOME FAMOUS CROWNS.

Diadems That Figure in Legend and History.

Together with many other ancient customs and venerable usages that of the habitual use of the crown as an article of royal headgear has long since fallen into decay, says the London Standard. At the present day, save at a monarch's coronation and on a few important state occasions, kings and queens have given up the practice of appearing in public with this mark of royalty gracing their brows. In early times, however, such was not the case. Originally the crown was the personal property of the monarch who wore it, and like the rest of the royal wardrobe, was donned whensoever he thought fit. Judging from old pictures, one would imagine that he rarely went abroad without first placing it upon his head—of a certainty never held a court without wearing it; and though he did not actually go crowned into battle, for this was obviously too risky, a jewelled coronet placed upon his helmet invariably took its place. Nor is this altogether to be wondered at, when we consider with what veneration the people of those times viewed the royal crown. A pretender to the monarchy, were he but fortunate enough to seize the crown and place it upon his head, gained innumerable followers by this act alone; while the accidental loss of the royal diadem, according to some historians, affected King John more than did the threats of the barons and the army of Frenchmen which Philip sent over to wrest the kingdom from him.

The oldest, if not the most famous, of all European crowns extant is certainly the so-called iron crown of Lombardy. This crown, which was made in Rome during the sixth century, was originally presented by Pope Gregory the Great to the Gothic Queen Theodolina, as a mark of gratitude for having persecuted and driven from her dominions the Arian heretics. This crown is really a broad, flat ring of gold, adorned with enamelled flowers, emeralds, rubies, and sapphires, in their rough and uncut state, but derives its name of the iron crown from a thin band of iron inside the circle of gold and jewels. According to tradition this thin band of iron is one of the nails taken out of the true cross and hammered out into a ring; and, although this has been questioned by Muratori and hosts of others, and numerous weighty arguments have been advanced against this view, many Italians at the present day cherish the tradition, and always refer to the crown as il sacro chiodo, or the holy nail. Many are the kings, Charlemagne among the number, who have had this diadem placed upon their heads, Napoleon the Great likewise sharing this honor. It was at Milan, in May, 1805, before the dignitaries of the empire and representatives of his royal and imperial allies, that the emperor crowned himself with the iron crown, repeating at the same time, the motto, "God has given it to me; woe to him who touches it." In 1859, however, the crown was taken from Lombardy by the Austrians on their retreating, and was carried first to Mantua, and afterwards to Vienna. Here for some time it remained, until, by the treaty which ceded Venetia to the Italians in 1866, it was sent back to its old home and placed in the sacristy of the cathedral of Monza, where together with the other relics of Queen Theodolina, the crown of her husband Agilulph, her jewelled comb and golden hen and seven chickens, it remains to this day.

Almost as old, were the eight crowns belonging to the time of the old Gothic kings of Spain, which some forty years ago were found in the neighborhood of Toledo. While excavations were in progress on the site of an ancient cemetery at Fuente di Guerrazar, these crows were brought to the surface. The largest, a circle of gold one foot in diameter, bears the name of Receswinthus, whose date was somewhere about the middle of the seventh century. It is plentifully adorned with rubies, pearls and sapphires, beneath which is a row of little crosses of cornelian and gold, while from these are suspended letters of gold forming the words "Rex Offeret." This custom of offering crowns to churches, where they were placed over the altar, appears to have been common among early kings, for we also find that Canute offered his crown to Winchester Cathedral, and that it was placed in a prominent position close to the high altar. Of the remaining seven crowns, one is that of his queen; the others, probably belonging to Gothic nobles, are of a much simpler design, being merely bands of gold decorated with a few jewels.

Although legend imputes the manufacture of the sacred crown of Hungary to the hands of angels, and that it was made by them especially to adorn the sacred brows of the sainted King Stephen, history gives its origin somewhat differently. So far as one can gather, it appears to be of two-fold origin, partly Roman and partly Byzantine, being in reality two crowns, placed one upon the other. The first was sent by Pope Sylvester II to Stephen when he was crowned in 1001, being of gold, richly adorned with precious stones. Some 70 years afterward a certain Duke Geyza, a Hungarian nobleman, received as a gift from Michael Ducas, emperor of the East, a fine Byzantine crown of most elaborate workmanship. These crowns were united and almost worshipped by the Hungarians. The double crown was placed in the castle of Ofen under the custody of two nobles, who were held responsible for its safety. Until this crown was placed upon his head no king could rule, and if he died after election and before coronation, his name was struck off the list of kings. How many times this crown has been lost and recovered only to be again lost and again subsequently found we are unable to say. Even so late as 1848, on the defeat and flight of Kossuth, this crown, which up to then had been safe in the hands of the provisional government, suddenly disappeared. After much debating as to what happened to it, whether it had been put in the melting-pot by Kossuth, or sold for old gold to the Turks, a Hungarian happily appeared to solve the mystery. For a sum of money he pointed out a certain tree among the roots of which he affirmed Kossuth and his friends had buried the crown, and there, sure enough, it was found. After this it was with all due solemnity restored to the castle of Ofen, and has not since been lost.

The old crown of Scotland, which is supposed to have been made for King Robert Bruce, consisting of two circles of gold, the upper one being surmounted by a row of crosses and fleur-de-lis, the lower by the usual precious stones in their rough state, is now at Edinburgh Castle. During the usurpation of Cromwell this crown, with the rest of the royal regalia, was very nearly lost. On the Protector's army crossing the border the crown, sword, and sceptre were dispatched for safety to Dunnottar Castle, on the shores of the North Sea. On the 3rd of July, 1652, Lambert, the parliamentary general, closely invested the castle and summoned it to surrender. Ogilvy of Barras, who was in command, refused to give up the place, and so the siege began. The commander had previously asked for a ship to be sent whereby the crown might be carried over to France; but Charles, with his usual dilatoriness, had not sent the vessel. As the castle could not hope to hold out much longer, the following plan was devised for saving the crown and regalia: The wife of Rev. James Granger of Kinnaff, the vicar of a small church four miles from the castle, obtained permission from General Lambert to pass through his lines in order to visit the lady of the castle, and on her return she brought away the crown. Her maid followed her, bearing two long bundles of lint, apparently for spinning, one of which, however, contained the sword of state and the other the sceptre. These Mrs. Granger and her husband buried beneath the stones of the church the same evening. On the castle surrendering, Lambert, of course, was not a little annoyed at being duped, and, it is said, even went so far as to put the unhappy Mrs. Granger to the torture, in order to find out where the crown was hidden, but with no effect. After the Restoration, however, the Grangers dug up the regalia of the Scottish kings and presented them to Charles II, who gave them, as a reward for their loyalty, the sum of 2000 marks.—New York Post.

H. Cuthbert & Co.
Farm Stock, Furniture and General Auctioneers,
are favored with instructions from R. B. Jackson, Esq., to sell by

AUCTION
On the Jackson Farm, Sooke Harbor, Sooke,
FRIDAY, JUNE 7th, 1895,
at 11 or 11.30 a.m., the whole of the valuable
Live and Dead Farm Stock,
Implements, etc., comprising 100 Southdown sheep, 4 cows, 2 heifers, number of hogs, 2 valuable well bred mares, dark bay, 16 hands, 1300 to 1500 lbs., splendid workers in all gears; one fine colt rising 2 yrs.; harness and saddle, 3 plows, harrows, dog cart, horse mowing machine, chickens, carpenters' tools, 3 grindstones, tools and implements of all descriptions and a miscellaneous lot of effects too numerous to mention. Also the balance of the growing crop of hay, etc., and the whole of the HOUSEHOLD FURNITURE. The last item includes some fine hair mattresses. Terms, cash.
HERBERT CUTHBERT & CO.,
Leading Auctioneers

UNDERGROUND RAILWAYS.

What it Requires to run the Metropolitan, of London.

Our readers will find of interest the following statement taken from a recent issue of an engineering journal published in London:

The cost of running the Metropolitan Underground railway is no trifling matter. Here are some of the expenses per month. The wages alone swallow up £4,500. Then there is the cost of material for keeping in repair the permament way, the charge for this being £400; following this we have the repairs for stations, bridges, signals and works, £1,300.

The materials for repairing the engines and carriages need a check for £1,550 every month. The traffic expenses are £6,700; general charges and special expenditure, £3,000. Coal and coke for the engines claim £2,300, whilst the same rolling stock with the carriages require £300 worth of gas and water. Stores, such as oil, tallow, etc., are consumed to the value of over £200.

The light and firing for the stations, etc., will cost £800, and then there are the rates and taxes to be paid, not forgetting the government duty, totaling up the respectable sum of £4,000. The payment of compensation for injuries amounts very often to £100, and the Railway Clearing House expenses are £300. The directors, clerks, etc., divide between them over £1,500 every month, and in the same period the printing and stationery are responsible for about £500.

In addition to these amounts there are several other items, including charges for running powers on other companies' lines; clothing, auditors to be paid, and to make a business like this pay, in the face of the competition of the busses and cabs, requires not only a big banking account, but untiring energy and determination.

The receipts will vary [illegible] £27,000 a month, or £323,700 a year, which being reduced to dollars at say, $4.85 to the pound sterling, equals $2,569,336. With five-cent fares it would take over 51,000,000 passengers to bring in that income.

Dr. Price's Cream Baking Powder
World's Fair Highest Medal and Diploma.

—Arrived—New wall papers, Mellor. *

One hundred Government street is now the site of the Prescription Drug store of C. H. Bowes, formerly of Johnson Street. Purity and accuracy are two of his watchwords.

BRIEF LOCALS.

Gleanings of City and Provincial News in a Condensed Form.

—The N. P. R. steamship Victoria sails for the Orient on Saturday.

—Galvanized wire chicken fencing at cut prices. Shore's hardware. *

—Closing out sale tinware at Shore's hardware, 57 Johnson street. Come and see prices. *

—Northern Pacific steamship agents' offices have been removed to the board of trade building.

—An informal "At Home" was given last evening in the Y.M.C.A. parlors. A very pleasant evening was spent.

—A general meeting of the directors of the Jubilee hospital will be held at Yates & Jay's office on Friday evening.

—The A.O.F. demonstration committee will meet on Friday evening at 8 o'clock, sharp, to complete arrangements for picnic.

—The Y.M.C.A. will hold a camp fire at Oak Bay Saturday night. Members meet at the Y.M.C.A. rooms at 7:30 that night.

—A promenade and strawberry social will be given by the Ladies' Auxiliary of the Y. M. C. A. on Saturday the 15th instant.

—The Arion club will give a public concert the night of Wednesday the 20th instant. The concert will conclude the series for this season.

—The Y. M. C. A. trip to Seattle, Tacoma and Snoqualmie Falls will probably be cancelled. The number of intending excursionists is too small.

—Yesterday the tug Lorne towed the bark Richard III to Comox. Returning she will take the bark Two Brothers from Departure Bay to the Cape.

—Messrs. Wilson Bros. are shipping a carload of groceries to Foley Bros. & Guthrie, contractors for the Kaslo & Slocan railway, on the Rosalie to-morrow morning.

—At a meeting of the local union held last evening the following officers were elected: President, W. J. White; vice-president, Mrs. F. O. Siddall; secretary, Mrs. Atherton, and treasurer, Miss L. Gill.

—The steamer City of Kingston did not arrive from the Sound until ten last night, having been delayed loading freight. It took the crew until an early hour this morning to unload the freight, which consisted principally of grain.

—The ladies' committee of the P. O. Home acknowledge the following donations in May: Daily Colonist, from proprietors; clothing, Mrs. Earle, Mrs. Goodacre; vegetables, Mrs. Jackson, Mr. Chapman; milk, (daily), Mr. Knowles; knitting machine, Mrs. F. W. Foster.

—Those who attend the lecture of Conductor Snider of the G. T. R. at Metropolitan Methodist church on Monday are promised an entertaining evening. The lecturer has a large and original stock of funny stories to tell of "Life on the Rail."

—George Wallace Craig and Miss Mary Ann Brewster were married last evening by Rev. Dr. Campbell at the residence of the bride's mother, Hillside avenue. The bride was attended by her sister, Miss Eliza Brewster, and the bridegroom by J. G. Hay. Mr. and Mrs. Craig have taken up their residence on Dallas road.

—The Y.M.C.A. directors decided to cut down running expenses at a meeting held last night. Ends do not exactly meet and the directors want to bring them together. During the summer the expense of running the institution will, of necessity, be increased slightly, and the directors hope that a generous public will contribute the additional sum required. Twenty new members were enrolled in the society.

—Last evening was not a good one for open air concerts, but there was, nevertheless, a large attendance at Oak Bay, where the flagship band played. This was the first appearance of the band since their return from the south, and it is needless to say that those who heard them were not disappointed. The programme was well selected and the liberal manner in which the different numbers were applauded was proof of the appreciation of the audience.

—Camping outfits at Weiler Bros. *

—The best assortment of pocket cutlery at Shore's hardware, 57 Johnson. *

—Another meeting of the sewerage commissioners is to be held to-morrow.

—News has been received here of the death at Barkerville on May 29 of Mrs. Bowron, wife of John Bowron, gold commissioner. She was 45 years of age.

—Why balance on the edge of fashion when you may be in it with one of our $7.50 suits. These garments are worth $10. Cameron, the Cash Clothier, 55 Johnson street.

—Miss May Cook (Mrs. Sharp) gave an "at home" at the Victoria Conservatory of Music last night. Invitations had been issued and there was a large attendance. The rooms were fittingly decorated. Miss Sharp, the principal, and Miss Cook did the honors of the evening.

—The agreement between the city and the B.C.H.G.A. band for Saturday afternoon concerts at Beacon Hill was signed this morning and the first concert will be held on Saturday afternoon. The first piece will be started at 3 and the last at 5:30.

—Sanitary Inspector Coulin is gathering them in. Two more summonses were sworn to to-day for persons having unclean premises. The case will come up in the police court Friday morning. The house to house inspection will have the effect of putting the city in a good sanitary condition.

—W. F. Topping, formerly of the Canadian Pacific Navigation Co., left on Tuesday for Portland to take charge of the Portland agency of the new line of trans-Pacific steamships that will ply between the northern Pacific coast and the Orient. A number of friends were at the wharf to bid farewell to Mr. Topping and wish him success in his new sphere of labor.

—Mrs. MacRae, the wife of the pastor of St. Paul's church, Victoria West, was presented yesterday with a handsomely worked quilt. The presentation was made by Mrs. A. C. Muir on behalf of the ladies' aid of the church. The quilt is the work of the ladies of the congregation and is beautifully executed. Mesdames Mann, Dickinson, Adam, Dodd and McLennan were the ladies who made the quilt.

—The social and dance of Victoria Ladies' True Blue Lodge passed off very pleasantly at the A.O.U.W. Hall last night. The attendance was large. An amusing feature of the evening was the auctioning of a number of boxes containing all kinds of articles. The vocal and musical programme was: Musical selection, the Bantly Bros.; song, G. Grimason; recitation, Miss Howe; quartette, Misses Haughton and Messrs. Fernyhough and Grimason; song, Miss Sabin; song, Mr. Fisher; trio, Misses Haughton and Fernyhough; song, Mr. Brownlee, and recitation, Miss Kettle.

—The fate of the Velos will again be brought to the mind of the public by the prosecution of the owner of the barge Pilot, which was in tow of the tug Velos at the time of the accident. J. E. Prevost, the owner of the barge, has been served with a summons. The summons charges that the barge Pilot had no license to carry passengers and that she committed an offense in so doing. The charge has been formulated under the Steamboat Inspection Act. The case will come up for hearing in the provincial police court Friday morning. The act imposes a fine of $200.

—Although there were three cases in the city police court this morning not one conviction was registered. The first one called was that of a drunk who had been making merry on Government street. He, however, had a few friends who went in the witness box and said that defendant was not what they would call drunk, and he was therefore discharged. A charge against George Snider of a breach of the revenue by-law was dismissed upon defendant paying costs. The third case was a charge against George Brown of stealing a pigeon. The prosecutor could not swear that the pigeon was his, so that case also fell through.

—The monthly meeting of Ladies' Aid Society of St. Paul's church, Victoria West, which was largely attended, some thirty members being present, yesterday afternoon in the church, was one of special interest owing to the completion of a beautiful silk autograph quilt upon which the ladies have been industriously working all winter, and from which the society will realize nealy one hundred dollars for their fund. A hearty vote of thanks was accorded to Mrs. Mann and Mrs. Dickinson for special work in connection with this undertaking. An interesting incident—entirely unexpected—in connection with the meeting was the presentation by the society of the quilt to Mrs. MacRae, the pastor's wife. The presentation was made by Mrs. A. C. Muir, assisted by the president, Mrs. Thos. Adam, Mrs. Thos. Dodd and Mrs. J. McLennan, the first named making a neat little speech in making the presentation, which was suitably acknowledged by Mrs. MacRae. The ladies also decided to give a strawberry social in the church on Tuesday evening, the 18th inst.

Awarded
Highest Honors—World's Fair.
DR. PRICE'S CREAM BAKING POWDER
MOST PERFECT MADE.
A pure Grape Cream of Tartar Powder. Free from Ammonia, Alum or any other adulterant.
40 YEARS THE STANDARD.

Under New Management.

Mrs. M. White, proprietress of the Globe restaurant, has assumed charge of the Louisville restaurant and intends conducting the same in a first class manner. The place will be under the direct management of Mr. A. C. Trainor, who, from his long experience in some of the leading restaurants of the coast, is certain to conduct the Louisville in a first class manner.

See Our New Designs WALL PAPERS. See Our Prices
J. W. MELLOR, - 76, 78 Fort Street, Above Douglas

"Carbonettes,"
THE VERY LATEST in Fine Photographs. See them at Skene Lowe's studio, 63 Government street.

SAANICH AND THE ISLANDS.

Observations Gathered on a Visit—The Crop Prospects.

A correspondent who has been making a trip of the Saanich district and among the Islands, reports that in those regions the indications are that this season's crops will be plentiful. The hay crop promises to be abundant. The fruit crop, now commencing with strawberries, gives an excellent prospect. He remarks that the town of Sidney is progressing, with the exception of temporary stoppages of the steam saw mill there, which formerly gave employment to a large number of employees. With the summer season the town will be lively with Victorians and picnickers, who find it makes a pleasant, inexpensive outing. Several residences are under contract for erection, and a number have recently been completed and nicely painted, which gives the town a clean, tidy appearance. The construction of the Victoria & Sidney railway has given the town a permanent position. The railway, which runs two trains each day from Victoria to Sidney, has proved of great advantage to farmers and others along the line who require to visit the metropolis or send agricultural or other products to the city market. It has also proved of great benefit to settlers on the neighboring islands, as a steamer (the Mary Hare) has recently been placed on routes connecting with and making daily trips to one or other of those islands; namely, Salt Spring, Mayne, Saturna, Pender and Moresby, and once a week to Nanaimo. The Mary Hare is a trim, staunch steamer, under command of Captain Hare, an experienced navigator. The cabin is handsomely fitted up and capable of accommodating excursion parties. On the return trip on the 5th instant from Ganges Harbor, the chief port of Salt Spring Island, the cargo consisted of wool, sheep and lambs, calves, hides, butter, eggs and strawberries, which were transferred direct from the wharf to a freight car, switched on the morning train for Victoria, reached the city before noon, and were placed in the consignees' hands with the greatest expedition. This makes Sidney a point of considerable importance. It has already become a favorite "outing" for Victorians, as being convenient of access, varied in scenery and inexpensive to reach. The Victoria end of the railway is well looked after by Mr. T. W. Paterson, general manager, whilst the general agent at Sidney, Mr. James J. White, attends to passengers and transfer of freight most efficiently. Conductor Forbes, an Inverness man, keeps a sharp eye on the passengers along the line.

Public School, $5.00.

Lansdowne House, 88 Yates street, competition. Prize Ad; 100 words; subject, "Dress Fabrics in all Shades," to be in not later than 22nd June, 1895. John Partridge.

MINING IN CARIBOO.

Washup on the Cariboo and Horsefly Mines to Take Place Shortly.

Mr. Harry Abbott, division superintendent of the C.P.R., was seen to-day in regard to the rumor that a washup on the Horsefly hydraulic mine, Quesnelle Forks, had resulted in a clean-up of between one hundred and one hundred and fifty thousand dollars. "The washup on both the Cariboo and Horsefly hydraulic claims," said Mr. Abbott, "will not take place until about the twentieth of the month. We expect good results, but cannot say what amount there is in the sluice boxes. The sluices on the Cariboo claim will be washed up first. There are now 500 men at work on the Cariboo and fifty on the Horsefly."

The rumor regarding the immense washup caused quite a little excitement in Victoria, a number of Victorians being interested in the Victoria hydraulic mining company, which owns claims adjoining the Cariboo and Horsefly. The Victoria company are also hard at work on their property, but it will be some time before any results are known. The claim recently purchased by a French syndicate from a Seattle company is in the same group, and when they all start their full forces to work there will be a big mining camp at Quesnelle Forks. Letters recently received from there state that a large number of miners are going into the Cariboo country, reminding old timers of the days of '62.

—Dandruff is an exudation from the pores of the skin that spreads and dries, forming scurf and causing the hair to fall out. Hall's Hair Renewer cures it.

IMPORTANT NOTICE.

Several complaints of inferior quality of Rolled Oats have of late reached us; we therefore beg to state that we are only responsible for quality of goods put up in 7 lb., 22½ lb, 45 lb and 90 lb sacks and branded with our name. The Brackman & Ker Milling Co., Limited Liability.

—Art drapery materials in latest effects at Weiler Bros. *

For First-class Footwear, Faultless Fit and Finest Finish, in Foremost Fashions, at Fairest Figures,
Blacks and Tans.
A. B. ERSKINE,
Corner Government and Johnson Streets

Say, Husband,
....WHAT IS....
Tamilkande ?
It's what refreshes me every night when I'm tired; and somehow, wife, it reminds me of the delicious China Tea of thirty years ago. Those TAMIL people of KANDE know good tea.
Be sure and ask your Grocer for
Tam-il-kan-de Tea
Sold in Lead Packets and 5 lb. Boxes.
SIMON LEISER & CO., AGENTS.

THE RE-UNION OF FORESTERS

Programme for the Celebration to be Held Here on the 15th of June.

Hundreds of Visitors Are Coming From the Provincial and Sound Cities.

Arrangements for the grand re-union of the Ancient Order of Foresters to be held on Saturday, June 15, will be completed at a meeting of the celebration committee to be held to-morrow evening. Hundreds of members of the order from the Sound, Mainland and Island cities will be here to participate. The re-union will take place on Caledonian grounds. The grand procession will leave Foresters' Hall at 1 o'clock, consisting of the following courts: Court Robin Hood, Court Beaver, Court Robert Dunsmuir, Court Pacific, Juveniles, Court Friar Tuck, Court Evergreen, Court Star of the North, Court Northern Light, Vancouver and Westminster Juveniles, Court Lord Dufferin, Court Nanaimo Foresters' Home, Nanaimo Juveniles, members of H. M. Ships, Court Vancouver, District Officers, Columbia District, accompanied by Companions of the Forest in carriages and floats. Immediately upon the procession reaching the grounds the sports and games will commence. The programme of sports follows:

One mile professional race; entrance 50 cents. 1st prize, $7.50; 2nd prize, $2.50.

Obstacle race, once around the ring, entrance, 25 cents. 1st prize, $5; 2nd prize, hat presented by B. Williams & Co.

100 yards, amateur; entrance, 50 cents. 1st prize, gold medal, value $10; 2nd prize, silver medal.

Potato race, 20 potatoes; entrance 25 cents. 1st prize, $2.50; 2nd prize, entrance money.

Half-mile, amateur; entrance, 50 cents. 1st prize, gold medal, value, $15; 2nd prize, silver medal.

Coal oil can race; entrance, 25 cents. 1st prize, $2.50; 2nd prize, pair of slippers, presented by Bro. James Maynard.

Old man's race, over 50 years, distance 50 yards. Winner to make his pick of either walking stick or pipe, presented by Bro. H. L. Salmon.

100 yards race for girls under 14 years, handicapped; entrance, free. 1st prize, $2; 2nd prize, $1; 3rd prize, 50 cents.

Parisian leap frog, once around the ring; entrance, 25 cents each man. 1st prize, $5; 2nd prize, $2.50.

100 yards race for boys under 14 years, handicapped; entrance, free. Prizes, three scarf pins.

100 yards race for Juvenile Foresters, handicapped; entrance free. 1st prize, badge; 2nd prize, badge.

Wheelbarrow race, once around the ring. 1st prize, $7.50; 2nd prize, half dozen neckties, value, $3, presented by Bro. W. G. Cameron.

Three mile, professional; entrance, 50 cents. 1st prize, $15; 2nd prize, $7.50.

Half-mile, Bluejackets; free. 1st prize, $5; 2nd prize, $2.50.

Two mile walking match, amateur; entrance, 50 cents. 1st prize, $7.50; 2nd prize, $5.

Ladies' bicycle race, one around the ring. Prize, handsome parasol.

Half-mile, Marines; entrance, free, 1st prize, $5; 2nd prize, $2.50.

100 yards for members of A. O. F. only; entrance, 25 cents. 1st prize, gold badge presented by Watson & Hall; 2nd prize, badge.

50 yards, ladies' race; entrance free. Prize, silk umbrella.

Chalking pole, blindfold; entrance, 25 cents. Prize, $2.50.

Greasy pig; entrance, 25 cents. Prize, the pig.

Bun and molasses; entrance, free. 1st prize, $3; 2nd prize, $2.

Among other attractions will be a Juvenile baseball match, Nanaimo vs. Victoria; best dressed Juvenile in fancy costume, baby show, best waltzers, best sustained character of clown in costume, and archery contest. Each lady on entering the grounds will receive a ticket for the tombola. Music will be supplied by the B. C. B. G. A. and other bands and dance music by Richardson's orchestra. An address of welcome will be delivered on the grounds.

Music
Re-written, Transposed, Arranged and Composed for the Voice, Piano, any instrument or combination of instruments.
JNO. M. FINN,
27 Blanchard St., Victoria.

Friendly Help Association.

Room 41, Market Hall, open from 11 to 1, to look into needy cases. Subscriptions of money and clothing thankfully received. The ladies in charge have two gentlemen's dress suits for sale, (small size), $5 a suit.

Quick Time to the East.

The Northern Pacific railway has put into effect a new schedule for eastbound trains. Trains now leave Seattle at 2 p.m. [illegible] at 3 p.m., daily, making [illegible] to Chicago in 16 hours less than [illegible] Time to New York, four and a [illegible] Best schedule ever in effect [illegible] the continent. Passenger trains [illegible] lighted by electricity and [illegible] by steam. For tickets apply to [illegible] agent, Adelphi Building.

—All kinds of cutlery at Ewen's *

LETTERS FROM THE PEOPLE.

COWICHAN COMPLAINTS.

To the Editor:—In your issue of the 31st ult. I observe a letter from a voter of Cowichan respecting the member of provincial parliament and his little job of billeting a friend on our impoverished exchequer to the tune of $720 per annum as an extra policeman at Duncan's. When there used to be over 4,000 Indians scattered along the coast and up rivers we had two constables, but now with less than 700, and these far more civilized, we have long found one man to be more than sufficient. It is said he is the most unsuitable man findable, the old constable, and that the new man is worth a few dozen of him. Must not be spoken to without formal introduction by some one of high standing. Well, sir, I suppose this little put-up job explains the oration our member inflicted on us at Wood's meeting at Duncan's. We were utterly mystified at his change of tune—no note of independence, but landing Davie sky-high, saying he was so overworking himself for his country a good that it was killing him by feet instead of inches. Our eyes got bigger and our mouths larger as he roted out all the virtues of the calendar, ascribing them to Mr. Davie. Had that gentleman been present he would not have recognized himself. Everybody afterwards remarked, just fancy him telling us about Davie as if he was not thoroughly well known in the district he belongs to. We asked each other "Stands Scottie where he stood?" Yes, on the same plaform, and on the very same plank on which he hurled his flag of independence in Davie's face and which won him popularity. Now where is the flag? Alas! it is thrown aside and he reveals himself as a member of the Thumbs-up Brigade. I am sorry this is not the only change of front observable in our once beloved member. At the Sahtlam meeting a year ago, with Davie, Sutton, the road boss, and his men present, he said without being asked that if he was returned the people here would be able to elect the road boss. But alas! when reminded of that promise he pretended anger and said we were too previous, and that had he known the object of the meeting he would not have attended. He spoke in dictatorial tones as if addressing school boys guilty of misdemeanor, that we went the wrong way about it and that the road to the lake was a trunk road in government control. He also tried to make out that the men of the district were not fit to work for the government (though they had done so for over eight years) and hinted that we had no teams good enough, and wound himself and us up by saying no more money would be spent in this district. At another meeting he changed his tactics and told us he was a man of his word and we would have the half of that road, that is part in Sahtlam, but most in the district beyond, being in Renfrew survey and no settlers living in it. The government would keep control and the old boss would be put on it and our boss would be ordered by him. He forgot, or did not know, that at least two settlers of Renfrew were present and voted for our boss, and that the other two would have voted similarly, but one was in Victoria and the other up at the lake. We have now lost all confidence in our member and consider he has treated us exactly as old Shylock was: we will be offered our pound of flesh, but we would be far better without it. Two bosses and two teams and an extra supply of tools for $1,500 appropriation. Should he persist in putting on his nearest neighbor as our road boss I think we will also join the resignation crusade. So far as I can learn this is the only district where outsiders, not only bossey but men, are forced on the people and carry away most of the local appropriations, yet the men here are as good workers and as intelligent as any in broad Canada. I see that the chief commissioner of lands and works tells the people of South Victoria that "the government fully concur with their views relative to its being the right and privilege of the people living in the vicinity where work is being done to employment therein in preference to others." This is his ipsissima verba, copied from his letter as reported, and admits of no prevarication such as our member entertains us with. There is no possible loophole about trunk roads or imaginary survey lines or any other product of imagination. Our member knows I am the mouthpiece of this district and I said at a meeting we must give satisfaction to the government through their agent at Duncan's, and he has had eight years' extensive experience in road work executed for so much money. When people appoint their own boss they are "pon honor" and will do their level best under all circumstances.

JAMES JENKINS.

Hawkhill, June 3.

SATURDAY BAND CONCERTS.

To the Editor:—"Fair Play" in last evening's issue of your paper challenges the accuracy of certain statements contained in my letter of the 4th instant.

My recollection of the custom in Toronto does not tally with the version given by "Fair Play." Concerts under civic auspices are invariably held there in the evening. I attended many of the delightful military and city band concerts in Toronto, but certainly never heard of a concert being held in the afternoon where public money paid the piper. Fancy the Torontonian attempting to enjoy himself at an afternoon band concert with the temperature in the nineties, and no shady Beacon Hill place to protect from the sweltering heat of a mid-day sun. The Torontonian, in some instances, has an average degree of sense and prefers the cool of the evening as the proper time to appreciate the charms of music. Afternoon band concerts on Saturday are given at Hanlan's Island, but they are paid for by the ferry company and not by the city.

In respect to the custom prevailing in Toronto my recollection is entitled to more consideration than that of an anonymous correspondent.

I do not dispute that Saturday afternoon concerts were formerly given at the park, and as far as that goes, so were Sunday concerts. However, conditions have changed. In days gone by all the athletic attractions were held at the hill, and a band concert during the progress of a match game would tend to swell the attendance. Now the various clubs have been constrained to abandon the hill on account of the wretched condition in which the grounds were kept. It is difficult, besides dangerous, for players to indulge in any pastime on uneven ground in a tangle of long grass, thistles and weeds. The negligence of the city council has driven baseball and lacrosse teams to enclosed fields, where the spectators have the comforts of a grand stand, where the players have the convenience of dressing rooms, and where the grounds are kept in such a condition that a player can field a ball with the assurance that a broken limb is a remote possibility, not a probable consequence.

"Fair Play" puts in a plea for women and children. Has he also considered the proprietors of stores along Government, Fort, Douglas, Yates, Johnson, Broad and elsewhere in the business portion of the city, with the host of male and female employees? Are they not to be taken into account in the prospective civic carnival of music? What about the tonsorial artist, who works on Saturday from 7 a.m. to 11 p.m., and during his facial manipulations can regale one with a gamut of subjects, ranging from a discussion of the comparative merits of the competing yachts in the Harwich regatta to the latest developments of the currency problem? Is he to be left out? What about the retail clerks, the expressmen, the butcher boys and the balance of the hard working community, who experience no cessation of labor from Monday morning till late Saturday evening?

In advocating Saturday afternoon concerts "Fair Play" has only considered the leisure class. "Fair Play" is championing the cause of the lisping dude, who, leisurely lounging in cool flannels, languidly puffs a Pet or Sweet Caporal, and takes periodical jaunts to the Park saloon, where he slakes his thirst with a cool Collins or perhaps an invigorating B. & S. Would the city council of Toronto with its profession for piety, and aptitude for boodling, countenance band concerts on Saturday afternoon with the band stand within a stone's throw of all the temptations of a saloon? Perhaps some member of the local temperance societies will rise up in righteous indignation and smite the park committee hip and thigh for playing into the hands (in prohibition parlance) of "that monster enemy of society—the demon of drink."

S. D. SCHULTZ.

GERMAN WHIST.

A Little Knowr But Nevertheless Very Scientific Game

There are, for some undiscovered reason, very few simple two-handed card games, and of these the best, and perhaps the least known, is German whist. Essentially a game of skill, there is sufficient element of luck to insure a good game, even between two unequal players, and the issue is always more or less uncertain until the last moment, says Home Notes.

An ordinary pack of whist cards is all that is required, and as far as play is concerned, the rules of whist are almost entirely applicable. Thirteen cards are dealt to each player, as in the ordinary four-handed game. Instead, however, of turning up the twenty-sixth card, the twenty-seventh card is placed face upward on the remainder of the pack. The suit of this card remains trumps throughout the game.

The dealer's vis-a-vis plays first by leading a card, and the dealer must follow suit as in whist, or, if he cannot, either trump or throw away a useless card.

The first trick is now on the table, and whoever picks it up draws the trump card from the top of the pack. The card below this is drawn by the loser, who does not show its face. The third card on the pack is now turned up, and will belong to the winner of the second trick, the loser again drawing the card underneath, and so on throughout the pack. In this way the player has thirteen cards in his hand until the end.

As tricks of two are difficult to keep distinct, it is generally found advisable to pile them indiscriminately for the time being and to count them out at the end of each game.

In playing the cards have the ordinary whist valuations, and when the last card has been drawn the thirteen which remain in the hand are played out in the usual way. The difference between the number of tricks taken by the dealer and his opponent is the number of points the winner scores. Each game is usually considered complete in itself, but it is no unusual occurrence to find at the end that each player has thirteen tricks.

It is difficult in such a short space to give any reliable hints for players, but anyone accustomed to whist will fall into the way at once. Obviously, however, it is not always an advantage to take the card which is turned up, and in the case of this being a low one, a speculative player will often lead the lowest card in his hand, in the hope of drawing something better underneath. The player is happy who, when it comes to playing the last thirteen cards, finds himself with one long suit and the majority of trumps.

The Great Spring Medicine

Of Hood's Sarsaparilla wins friends wherever it is fairly and honestly tried. To have perfect health you must have pure blood, and the best way to have pure blood is to take Hood's Sarsaparilla, the best blood purifier and strength builder. It expels all taints of scrofula, salt rheum and all other humors, and at the same time builds up the whole system.

HOOD'S PILLS are prompt and efficient. 25c.

Breezy Summer Days Call for Light Wraps.

A CAPE LINED WITH

FIBRE CHAMOIS

WILL BE JUST THE THING

It is so light that it will be no burden to carry, and yet being wind proof, will protect weak chests from damp evening air.

Then its uncrushable stiffness will stand any amount of knocking about without altering the original hang and style of the garment.

FIBRE CHAMOIS is an unequalled support for all summer styles, and comes in three weights. Wider, 64 in., and cheaper, 35c. per yard, than any other lining. To avoid all inferior imitations find LABEL ON EVERY YARD of Genuine FIBRE CHAMOIS.

Patented July, 1890. Trade Mark Registered.

The wholesale trade only supplied by THE CANADIAN FIBRE CHAMOIS CO., MONTREAL.

NOTICE.

In City Pound: One Bay Horse, star on forehead, white hind foot; will be sold at City Pound by auction on Saturday at 12 o'clock noon (June 8), if not redeemed and pound charges paid on or before that date.

ANDREW SHAW,
Poundkeeper.

jet-4t

TRANSPORTATION.

Victoria & Sidney R'y

TIME TABLE.

GOING NORTH.

Station.	Train No.		Mon Tues Wed Thur Fri	Saturd'y	Sunday.
Victoria.....Lv	1	a.m.	7:00	7:00	9:00
	3	p.m.	4:00	2:00	2:00
Royal Oak.....	1	a.m.	7:14	7:14	9:14
	3	p.m.	7:14	2:14	2:14
Elk Lake	1	a.m.	7:23	7:23	9:23
	3	p.m.	7:23	2:23	2:23
Saanichton	1	a.m.	7:35	7:35	9:35
	3	p.m.	7:35	2:35	2:35
Sidney .....Ar	1	a.m.	7:45	7:45	9:45
	3	p.m.	7:45	2:45	2:45

GOING SOUTH.

Sidney.....Lv	2	a.m	8:15	8:15	10:15
	4	p.m	3:15	3:15	5:00
Saanichton	2	a.m	8:23	8:23	10:23
	4	p.m	3:23	3:23	5:13
Elk Lake.....	2	a.m	8:40	8:40	10:40
	4	p.m	3:40	3:40	5:25
Royal Oak.....	2	a.m	8:54	8:54	10:54
	4	p.m	3:54	3:54	5:39
Victoria .....Ar	2	a.m	9:00	9:00	11:00
	4	p.m	4:00	4:00	5:50

Satisfactory arrangements will be made with parties desiring to charter trains, special cars or steamer for picnics or other excursions.

Close connection made at Sidney with the Steamer "Mary Hare" for Salt Spring and other Island ports.

T. W. PATERSON,
General Manager.

—THE STEAMER—

"MARY HARE,"

Running in connection with the Victoria & Sidney Railway, will sail as follows:

MONDAYS—Leave Sidney at 8 a.m. for Cowichan Wharf, Burgoyne Bay and Vesuvius, returning to Sidney for 5 p.m. train for Victoria.

TUESDAYS—Leaves Sidney at 4 a.m. for Nanaimo, calling at Fulford, Ganges Harbor and all other way ports, returning to Ganges Harbor.

WEDNESDAYS—Leaves Ganges Harbor at 8 a.m. for Fulford and Sidney, connecting with morning train for Victoria, thence to Cowichan Wharf and Vesuvius Bay, thence to Sidney and return to Ganges Harbor.

THURSDAYS—Leaves Ganges Harbor at 7 a.m. for Sidney, calling at Mayne, Saturna, Pender and Moresby Islands and all other way ports.

FRIDAYS—Leaves Sidney at 5 a.m. for Moresby, Pender, Saturna and Mayne Islands and Ganges Harbor.

SATURDAYS—Leaves Ganges Harbor at 6 a.m. for Sidney and way ports.

For rates and fares and other information apply to M. Hare, Manager, on board the steamer, or to Victoria & Sidney Railway Company's Agents. m31

HONOLULU, by O. S. S. CO. ONLY SEVEN DAYS!

The Oceanic Steamship Company

Carrying United States, Hawaiian and Colonial Mails, will leave the Company's wharf foot of Folsom Street, San Francisco

FOR HONOLULU ONLY

S.S. AUSTRALIA (3,000 tons) Saturday, June 8th, 1895, at 2 p.m.

For passage apply to 138 Montgomery St. For freight apply to 327 Market street.

For Honolulu, Auckland & Sydney without change

The Splendid New 3,875 ton Steel Screw Steamer Monowai, Thursday, June 27, at 8 p.m.

Or immediately on arrival of the English Mails.

J. D. SPRECKELS & BROS. CO.
General Agents.

or W. WEBSTER, District Agent.

H. E. CONNON, Agent, Bastion Square, Victoria

CAPT. WM. WEBSTER, Agent for Puget Sound Territory

ESQUIMALT & NANAIMO RAILWAY.

Str. JOAN,

L. P. LOCKE, Master.

Sails as follows, calling at way ports as freight and passengers may offer.

Lv Victoria ....Tuesday, 7 a.m.
Lv. Nanaimo for Comox, Wednesday, 7 a.m.
Lv. Comox for Nanaimo ....Friday, 7 a.m.
Lv. Nanaimo for Victoria, Saturday 7 a.m.

For freight or staterooms apply on board, or at the Company's ticket office, Victoria station, Store Street. ap25

TRANSPORTATION.

Thos. F. Oakes, Henry C. Payne, Henry C Rouse, Receivers

NORTHERN PACIFIC

—RUNS—

Pullman Sleeping Cars,
Elegant Dining Cars,
Tourist Sleeping Cars,

TO

St. Paul, Minneapolis, Duluth, Fargo, Grand Forks Cookston, Winnipeg, Helena and Butte.

THROUGH TICKETS

To Chicago, Washington, Philadelphia, New York, Boston and All Points East and South.

TIME SCHEDULE.

SPEED 18 knots	Victoria Route. S.S. "CITY OF KINGSTON."				TONNAGE 1147
8 30 pm	Lv	M 1	...*Victoria...	110	Ar 4 30 pm
11 45 pm	Lv	28	Pt. Townsend	*2	Lv 1 30 pm
3 00 am	Lv	82	... Seattle....	28	Lv 10 15 am
4 45 am	Ar	110	..*Tacoma..	M 1	Lv 8 00 am

Steamer City of Kingston makes connection at Tacoma with Northern Pacific trains to and from points east and south.

* Daily except Monday.

E. E. BLACKWOOD
Freight and Passenger Agent, Victoria, B.C

A. D. CHARLTON,
Asst. Gen. Pass. Agent.
No. 255 Morrison St., corner of Third St., Portland, Or.

GREAT NORTHERN

Shortest and Quickest Line

..TO..

St. Paul, Minneapolis,
Duluth, Chicago,
New York, Boston,
And all U. S. Points,

..ALSO TO..

Toronto, Hamilton,
Montreal, Quebec,

And All Eastern Canadian Points.

Daylight Run over the Cascade and Rocky Mountains.

...The Grandest Scenery...

IN AMERICA.

SUPERB BUFFET, ELEGANT DINING, PALACE SLEEPING AND COSY TOURIST CARS.

Magnificent Fleet of Steamers on Great Lakes

For tickets, etc., see

H. MARTIN,
75 Government Street.

Spokane Falls & Northern Ry,

NELSON & FORT SHEPPARD RY.

ALL RAIL TO NELSON, B. C

The only through line to Nelson, Kaslo, Kootenay Lake and Slocan Points.

THROUGH TRAINS SEMI-WEEKLY.

Daily except Sunday, between Spokane and Marcus.

7.00 a.m Lv....SPOKANE....Ar. 5.30 p.m.

Commencing January 8th, on Wednesdays and Saturdays Trains will run through, arriving at Nelson at 5:40 p.m., making close connection with the steamer Nelson for Kaslo and all lake points, arriving at Kaslo at 9:00 p.m. same days. Returning passengers will leave lake points and Nelson on Tuesdays and Fridays, arriving at Spokane at 5:30 p.m. same days.

TRANSPORTATION.

ESQUIMALT & NANAIMO RAILWAY.

TIME TABLE NO. 24

To take effect at 8 a.m. on Friday, April 5, 1895. Trains run on Pacific Standard Time.

South Bound, Read Up. No. 1 Pass. Daily.		STATIONS.	North Bound, Read Down. No. 2 Pass. Daily.
Ar 12 25 pm		Victoria	Lv 3 00 pm
12 14		Duncan's	2 41
12 00		Shawnigan	2 17
11 50		Cobble Hill	2 07
11 43		Marbank	2 00
11 28		Cowichan	1 45
11 18		Somenos	1 35
11 10		Westholme	1 27
11 05		Chemainus	1 22
10 50		Oyster Bay	1 07
10 45		Quamichan	1 02
10 36		Bonsall	12 53
10 30		Crofton	12 47
10 25		Osborne Bay	12 42
10 20		Maple Bay	12 37
10 15		Cowper	12 32
10 05		Comox Road	12 22
9 55		Union	12 12
9 45		Sandwick	12 02
9 35		Extension	11 52
9 25		Nanaimo	11 42
Lv 9 00 am			Ar 11 15 a m
Dep. 2 30 pm		Victoria	Arr. 10 pm
Lv 2 45		Victoria	Arr. 8 45
2 41		Esquimalt	8 41
2 36		Colwood	8 36
2 31		Langford	8 31
2 26		Goldstream	8 26
2 19		Shawnigan Lake	8 19
2 13		Cobble Hill	8 13
2 06		Marbank	8 06
2 00		Duncan's	8 00
1 45		Somenos	7 45
1 35		Westholme	7 35
1 27		Chemainus	7 27
1 22		Oyster Bay	7 22
1 07		Wellington	7 07
Ar 1 00 pm			Lv 7 00 am

On Fridays, Saturdays and Sundays.

Return tickets will be issued between all points for a fare and a quarter, good for return not later than Sunday.

Return tickets for one and half ordinary fare may be purchased daily to all points, good for seven days including day of issue.

No return tickets issued for a fare and a quarter where the single fare is twenty-five cents.

Through rates between Victoria and Comox.

Mileage and Commutation Tickets can be obtained on application to the Ticket Agent, Victoria, Duncan's and Nanaimo Stations.

A. DUNSMUIR, President. JOSEPH HUNTER, Gen. Supt.
H. K. PRIOR, Gen. Freight and Passenger Agent.

IF YOU ARE GOING EAST

TAKE THE

CANADIAN AND SOO-PACIFIC ROUTE . . .

THE SHORTEST AND QUICKEST ROUTE

..TO..

Minneapolis,
St. Paul,
Omaha,
Kansas City,
Toronto,
Chicago &
Montreal

Running through sleepers and upholstered Tourist cars without change, through the grandest scenery in America.

For rates and all information apply to

GEO. L. COURTNEY, Agent, Victoria.
GEO. McL. BROWN, Dist. Pass. Agent, Vancouver.

CANADIAN PACIFIC NAVIGATION CO.,

(LIMITED.)

TIME TABLE NO. 20,

Taking effect March 1st, 1895.

Vancouver Route.

Victoria to Vancouver daily, except Monday, at 2 o'clock a.m.

Vancouver to Victoria daily, except Monday, at 13:15 o'clock, or on arrival of C.P.R. No. 1 train.

New Westminster Route.

Leave Victoria for New Westminster, Lagner's Landing and Lulu Island, Sunday at 23 o'clock, Wednesday and Friday at 7 o'clock. (Sunday's steamer to New Westminster connects with C.P.R. train No. 2 going east Monday).

For Plumper Pass Wednesday and Friday at 7 o'clock.

For Pender and Moresby Islands, Friday at 7 o'clock.

Leave New Westminster for Victoria, Monday at 13:15 o'clock; Thursday and Saturday at 7 o'clock.

For Plumper Pass Thursday and Saturday at 7 o'clock.

For Pender Island and Moresby Island, Thursday at 7 o'clock.

Northern Route.

Steamships of this Co. will leave for Ft. Simpson and intermediate ports via Vancouver the first and 15th of each month at 8 o'clock p.m. When sufficient inducements offer will extend trips to West Coast points and Queen Charlotte Islands.

Barclay Sound Route.

Steamer Maude leaves Victoria for Alberni and Sound ports on the 1st and 15th of each month.

The company reserves the right to change the time table at any time without notification.

JOHN IRVING, Manager.
G. A. CARLETON, General Agent.

PACIFIC COAST S. S. CO'Y

Dispatch a steamer

Every 5 days for San Francisco

Carrying Her Majesty's Mails

FROM OUTER WHARF AT 4 P.M.

WALLA WALLA, - - JUNE 7

R. P. RITHET & CO., Agents.

JUST ARRIVED a large consignment of Men's SUMMER SUITS. These Goods were part of a BANKRUPT STOCK and bought at a BIG DISCOUNT FOR CASH and will be sold CHEAP. See these Prices: $5, $6.90, $7.50, $8.75 per Suit. Worth DOUBLE the figures.

B. Williams & Co., Clothiers and Hatters. 97 Johnson St.

NEWS OF THE INTERIOR

Van Horne Will Spend a Month in British Columbia—He Will Visit Cariboo.

Both Red Mountain and Trail Creek Railway Bills Should Pass the Commons.

Nelson Tribune.

Along in March a shipment of sixteen tons of ore was reported from Kaslo as being made by the Rush mine. In May another shipment of fifteen tons was reported from the Ruth mine. Now it is known that both shipments were made from the same mine, and that the mine is named the Ruth, and that the Ruth is located within a mile of the Slocan Star, in Slocan district. It is owned by four men who have only muscle to develop it, and they have been using that muscle to pretty good advantage. Reports from the Slocan are that a year's hard work has had its reward in the way of a pay streak that is nearly four feet wide, of ore that runs 375 ounces silver to the ton. The four owners are Messrs. McNeill and Clark and the McVeigh brothers.

The reported sale of the Cliff claim, in Trail Creek district, is premature. The sale has not been made. The Cliff and the St. Elmo Consolidated were to go together at the price mentioned as being paid for the Cliff alone—$110,000—but the Whartons, who own the control of the Cliff, "kicked" because they were not getting as much of the purchase money as John R. Cook, who owns a controlling interest in the St. Elmo Consolidated. Cook's share in the deal was $49,000 and the Whartons' share $47,000, other parties getting the balance of the $110,000. It is said that two parties are after the claims, one party represented by the Porter brothers and the other by Sam Silverman.

Sir Joseph Trutch, chairman of the board of directors of The Hall Mines, Limited, left Nelson on Wednesday for Victoria, where the contract for building the tramway from the Silver King mine to Nelson will be signed. Before leaving, he took a look at the Pilot Bay smelter, and it is said was favorably impressed with what he saw, so favorably that he is considering whether his company could not smelt its own ore to better advantage than selling it to other smelters. It is not unlikely that the company will erect a smelter at Nelson this year. Tenders for clearing the tramway right-of-way will be opened on Monday. A contract has been closed with A. L. Dolan for the delivery of 1,000 cords of wood at the mine, the contract price being, so it is reported, $2.25 a cord. It is also reported that there will be no difficulty between the company and Messrs. Farwell and Sproat for right-of-way over the latter's land near Nelson.

President Van Horne of the Canadian Pacific, who is to spend a month in British Columbia, will also take a look at the hydraulic mines in Cariboo in which he has an interest. A cleanup is to be made at one of these mines on the 20th instant, and as it is expected to be fully $50,000, "Old Van" wants to see how a cleanup is made in Cariboo. He knows all about how cleanups are made in constructing railways and on stock exchanges.

Corbin's Red Mountain railway bill and the Canadian Pacific's Trail Creek & Columbia river railway bill are in the same stage in the Dominion house of commons. Both have been reported by the railway committee and both are up for second reading. Both are in charge of Mr. Mara, and both should pass.

A prospecting syndicate, of which Tom Collins is head pusher, is operating in Trail Creek district. Several locations have been made, and the cap-rock from one of them, the Ottawa, gives a return of $4.80 in gold. This syndicate has the world before it.

The Alpha mine, near Silverton, in Slocan district, has 200 tons of ore ready for shipment. Owing to the location of this mine, its output can only be shipped by way of the Nakusp & Slocan railway and it will go to Omaha.

One of the three wholesale dealers in liquors at Nelson sold twenty-two barrels of whisky during the month of May. This would give every able-bodied man in southern Kootenay at least a ration of half a gallon.

SKIRMISHING IN CUBA.

Insurgents Reported Beaten at Every Brush.

Havana, June 5.—The police of Santiago de Cuba have captured two prisoners belonging to Maceo's band who were found to be in possession of documents connected with the Cuban committee of New York. A dispatch from Guantano Santiago de Cuba announces the surrender of 49 insurgents at that place, and at Sgua de Tanamo, in the same province, an additional band of 45 dispirited insurgents, it is stated, have given themselves up to the authorities, who are awaiting more desertions.

Troops stationed at Jiguabos have had a skirmish with the insurgents, who lost two killed, and another encounter took place at Sabanilla, on the railroad to Santiago de Cuba, and not far from Jiguabos, in which the insurgents were dispersed with several of their number killed. Volunteers from Altesongo have had a brush with the insurgents at Barsito and the enemy retreated, leaving a number of saddle horses behind. At Jobo and Arroyo Narasango bands of insurgents have been surprised by the troops and were compelled to retreat leaving four dead on the field. Volunteers from Palmar were attacked near Sigual and the enemy lost two killed. One prisoner and a quantity of arms were captured.

—The smokeless frying-pan—the best thing out. Only at A. Barker's, 122 Yates street.

COLIMA SURVIVORS.

The Catastrophe Recalls an Incident of Twenty Years Ago.

San Francisco, June 6.—The Pacific Mail S. S. Co. have received a telegram from Manzanillo giving the names of five survivors of the steamer Colima who recently drifted ashore at Blackhead, below Manzanillo. They are W. H. Bryan, cabin passenger, two seamen named James Ackmann and Angel Sastumaria and B. B. Nowans and Jose Perquers. The two latter were reported saved several days ago.

Port Townsend, June 6.—The loss of the steamer Colima brings to mind that the steamer narrowly escaped destruction on the same coast on March 25, 1874. She was in command of Captain Hudson and had lost three blades of her propeller. A storm of considerable violence was blowing, and the Colima was in a precarious condition, when the steamship Arizona, Captain Edward Van Sice, father of the Van Sice brothers, of this city, hove in sight. That was near St. Augustine Bay, Southern California. Capt. Hudson declined the proffered services of the Arizona, being apprehensive lest heavy claims for damages would be filed by the rescuing steamer. The passengers and crew of the Colima fully realized their position, knowing that the vessel was drifting toward a submerged reef, which foreboded certain destruction, and they united in a frantic appeal to Capt. Van Sice to stand by the Colima as long as she was in danger. A few hours later Capt Hudson modified his determination and the Arizona took the Colima in tow to San Francisco. Capt Van Sice was then making his initial voyage in the Pacific ocean on a tour of inspection of the Pacific Mail Company's steamers and agencies. Some years later, while the claim for salvage in the Colima case was pending in the courts, Capt. Van Sice, who was in command of the steamer City of Vera Cruz, with a large number of passengers and part of the crew, were lost off Cape Caravel, Florida.

CAN CANCER BE CURED.

German Physicians Devise a Treatment By Means of Serum.

Two eminent German physicians have discovered a method of treating cancerous ulcers which they hope to develop into a radical cure. Like Professor Koch and other scientists, they warn against sensational reports regarding their discovery; but it is to be expected that the newspapers will publish accounts out of all proportion with the actual results of Professor Emmerich's and Dr. Scholl's experiments. Cancer has been regarded as incurable. According to the Medicinische Wochenschrift, Berlin, this is no longer the case. We summarize as follows:

"The treatment of cancer has not made any progress for a thousand years; if we except surgical operation, all attempts to cure the disease were futile until comparatively recent times. Within the last fifty years, however, German, French, and English scientists noticed that cancer and sarcoma seemed to heal quickly if the sufferer became subject to erysipelas. Observations have led to the certainty that certain tumorous swellings disappear if erysipelas passes over them. Upon this Messrs. Emmerich and Scholl base their treatment. Sheep are artificially infected with erysipelas; the serum taken from them is filtered and kept in a dark place in small vials. The trials made with the serum now extend over a number of years, and are entirely satisfactory. Only two cases are recorded in which no beneficial results were obtained, and in both cases the cancer had progressed until it became ulcerated. The effects of the serum soon become evident. An injection of a few grains of the serum was followed by a disappearance of the knotty part of the cancer, or at least its reduction to half its size. The question whether the new remedy is effective against all varieties of cancer cannot as yet be answered. The two scientists have made their studies at their own expense, and consequently not on a large scale. It seems, nevertheless, that the form of the disease is of less consequence in its successful treatment than the progress which it has made. When the cancer is in its early state, there is much greater chance of a complete cure. Small injections of the serum are not followed by any bad consequences; neither fever nor headache has been noticed in the patients. On the contrary, the patients become bright and cheerful; their appetite, and consequently their strength, increases. It is as yet impossible to say whether the cancer parasites are destroyed by the serum. Its application will probably be most effective after an operation, to prevent a relapse."

Messrs. Scholl and Emmerich are about to enlarge their private hospitals, in order to extend their experiments. The erysipelas serum may be obtained by applying to Herr Dr. Scholl, Thalkirchen, near Munich. To the poor the remedy will be given free of charge.

—Don't be fooled with imitation of Adams' Tutti Frutti. See that Tutti Frutti is on each five cent package.

Clearance Sale of Furniture, Etc.

The immense stock of well selected furniture, carpets, curtains, oil cloths, linoleum, crockery, glassware, lamps, etc., of the Sehl-Hastie-Erskine Furniture Co., limited, will be sold at greatly reduced prices for cash. Call early and secure bargains.

—The license commissioners meet next Wednesday.

Johnston's Fluid Beef.

The Great Strength-Giver

The Most Perfect Form of Concentrated Nourishment.

Stimulating, - Strengthening, - Invigorating.

FROM ACROSS THE BORDER

Livingstone Brothers, of Galt, Ont., to Transfer Their Plant to the States.

Bigotry in the Kansas City School Board—Mrs. Corbett Wants a Divorce.

Albany, N. Y., June 5.—Governor Morton has signed a bill making the term of imprisonment for arson in the first degree 40 years.

New York, June 5.—The new American liner St. Louis sailed for Southampton at 1 o'clock this morning. She carried a large number of distinguished passengers, among whom were Sir Julian Pauncefote, British ambassador to the United States, Lady Pauncefote, and Mr. La Poer Trench, British minister to Japan.

San Francisco, June 5.—The federal government is said to have decided to make a thorough investigation into the Colima disaster, which cost so many lives. It is not improbable that the state authorities may take a hand in the affair and there is already talk of a criminal prosecution. This, however, is not certain. The federal inquiry will be instituted by Messrs. Talbott and Hinman, inspectors of hulls and boilers. They are watching for the return of the steamer San Juan, which is expected to enter this port on Friday. As soon as the vessel arrives third officer O. Hanson, and all the survivors who may be aboard, will be summoned as witnesses to the investigation, which will be instituted without delay. The inquiry is intended to be thorough in every respect.

Concord, N. H., June 5.—During the hours of 12 and 2 on Monday a vault in the state treasury in the capitol was entered by burglars and $6000 was taken. The burglars carried away the key to the vault and it could not be opened until last night. Two suspicious characters were observed about the state house and it is believed they were the burglars.

Buffalo, N. Y., June 5.—The Livingstone Brothers of Galt, Ont., purpose building a linen and fine cordage factory in this city. They are the largest flax-growers in Canada, owning several farms in western Canada, the flax produce of which is manufactured into linen and cordage at their factories.

Washington, June 5.—A. B. Morton, of Maine, auditor of the treasury for the navy department, has been removed from office.

New York, June 5.—It is reported that Jim Corbett has been sued for divorce by his wife. The papers were served yesterday. Her maiden name was Allie Lake, and she was a student at the state normal school of San Francisco. She ran away to marry Corbett when he went to Salt Lake City to fight with Duncan MacDonald in 1886. Both Corbett and his manager refuse to discuss the matter.

Kansas City, Mo., June 5.—School teachers professing the Roman Catholic religion have been barred out of the public schools in Kansas City, Kansas, for the next term at least. The board of education of that city last night, after a lengthy meeting, in appointing teachers for the fall term refused to give a place to a single Catholic. The board is with one exception composed of Protestants.

Warsaw, N. Y., June 5.—The Crystal Salt Works at Saltville were burned to the ground early this morning. Loss, $100,000; probably two-thirds insurance.

New York, June 5.—The United Press has sued for libel the Fourth Estate for printing verbatim proceedings of the conference between the committees of the United Press and Associated Press last month, which was held at the instance of the former to bring about a conclusion of the war between the two.

San Francisco, Cal., June 6.—The California Safe Deposit and Trust company filed a suit for equity of mortgage of $250,000 against the Union Stock Yards company, whose extensive plant is at Rodero, Contra Costa County. F. W. Summer was placed in charge as receiver. The trust property is being sued for by the bondholders and the alleged failure to pay interest on bonds is the cause for the foreclosure suit.

—Health and happiness are relative conditions; at any rate, there can be little happiness without health. To give the body its full measure of strength and energy, the blood should be kept pure and vigorous, by the use of Ayer's Sarsaparilla.

—Hammocks at Weiler Bros.

THE HARRINGTON CRIME.

The Police Claim the Dead Senator Struck the Blow.

San Francisco, June 6.—The Evening Post states that the detective force of this city are convinced that Senator Buck struck the blow which killed Miss Harrington last Saturday. The conclusions of the police are said to be based on the contents of a number of letters from Buck to Miss Harrington which show even a greater degree of intimacy between them than was at first supposed to exist. The investigation of Buck's movements on the afternoon the crime was committed prove that the alibi offered by Buck's family is not borne out. In trying to fasten the crime on Buck, the detectives are piling up cumulative evidence. The most unfortunate feature of the police theory is that the accused man is dead and no testimony can be offered in reply to their suspicions.

MORE SHOCKS IN FLORENCE.

A Succession of Earthquake Shocks Creates a Panic.

Florence, June 6.—There was a sharp earthquake here at 1.36 this morning. It aroused almost everybody hastily from their beds, and when it was followed by a succession of other subterraneous disturbances, shock following shock in rapid succession, the people became terror-stricken and rushed to the streets, where they remained till early this morning, greatly alarmed. Although it is not believed that any serious damage is done, the inhabitants of the city having just recovered from the panic which followed the big earthquake on Saturday, May 18th, last, were with difficulty persuaded to return to their homes. The greatest excitement prevailed in the streets shortly after the earthquake shock, whole families remaining huddled together guarding their most valuable possessions, which they had carried with them in their flight from their homes. Many people fell on their knees in the middle of the streets and prayed, while others seemed too terrified to do anything but rush about and add to the feeling of panic which prevailed. The entire police force of the city promptly turned out and the authorities did everything possible to allay alarm. As far as known the shocks were only severe enough to shake down movable articles from shelves, sideboards, etc., although there was considerable swaying of houses. In certain districts of the city the shocks seem to have been more severely felt than in others.

—Something that gives tone to the system in the most natural way possible. Adams' Tutti Frutti. Refuse imitations.

These gentlemen are reading the statements made by the most eminent and scientific men and Physicians regarding the merits of ADAMS' TUTTI FRUTTI as an absolute cure for Indigestion. Refuse Imitations.

Butter and Eggs.

CONSIGNMENTS ARRIVING WEEKLY.

J. & A. CLEARIHUE,

m7-tf 26 Yates Street.

Have You

Tried the Beer at the

PALACE SALOON

THE BEST IN THE TOWN.

DON'T MISS IT!

Card of Thanks.

I take this means of publicly thanking Mr. Herbert Cuthbert Cuthbert, of Messrs. H Cuthbert & Co., for the manner in which he conducted my auction sale. The amount realized was considerably in excess of my anticipations.

W. EDGAR BUCK.

LEGAL NOTICES.

Administrator's Notice.

IN THE SUPREME COURT OF BRITISH COLUMBIA.

In the matter of the estate of Gavin Andrew, Deceased, Intestate.

Notice is hereby given that under an order granted by Mr. Justice Drake, dated the 3rd day of June, 1895, the undersigned was appointed administrator of all and singular, the goods, chattels and credits of the above deceased.

Persons having claims against the estate of the said deceased are requested to send me particulars thereof on or before the 3rd day of July, A. D., 1895, and all persons indebted to the said deceased are requested to pay such indebtedness to me forthwith.

WM. MONTEITH,
Official Administrator.

NOTICE

Is hereby given that it is my intention to apply to the Board of Licensing Commissioners for the City of Victoria at its next sitting, to be held on the second Wednesday in June next, for a transfer to John Berryman of the license now held by me to sell spirituous and fermented liquors by retail upon the premises known as the Prince of Wales Saloon, situate on the South-west corner of Government and Cormorant streets in the city of Victoria.

Dated the 4th day of May, 1895.

m11-m CORA E. TUGWELL.

Notice of Assignment.

Notice is hereby given that Ewen Morrison, of corner of Catherine and Frederick streets in the City of Victoria, B.C., Lumber Manufacturer, has by deed dated the 8th day of May, 1895, assigned all his real and personal estate liable to seizure and sale under execution unto Lewis Young, of corner of Bridge and John streets in the said city of Victoria, Clerk, for the purpose of paying and satisfying rateably or proportionately, and without preference or priority, all the creditors their just debts. The said deed was executed by the said Ewen Morrison and by the said Lewis Young on the 8th day of May, 1895.

All creditors of the said Ewen Morrison are required to send full particulars of their claims, duly verified, to the said Lewis Young on or before the 15th day of June, 1895, after which date the said Lewis Young will proceed to distribute the assets of the said Ewen Morrison among the creditors of whose claims he shall then have received notice.

Dated at Victoria, B.C., 8th May, 1895.

F. B. GREGORY,
Solicitor for the Trustee.

A meeting of the creditors of the said Ewen Morrison will be held at the office of F. B. Gregory, Solicitor, Board of Trade Building, Victoria, B.C., on Thursday, the 16th May, 1895, at 2:30 p.m. o'clock.

m5-1m LEWIS YOUNG, Trustee

NOTICE

Notice is hereby given that at the next meeting of the Board of Licensing Commissioners of the City of Victoria, I shall apply for a transfer of my interest in the license now held by A. J. and A. Bechtel, to sell spirituous or fermented liquors by retail at the California Hotel, Johnson street, to A. Bechtel.

A. J. BECHTEL.

Victoria, B.C., May 10, 1895. m10-30

NOTICE.

Notice is hereby given that I shall apply at the next sitting of the Board of Licensing Commissioners of the City of Victoria for a transfer of the license now held by me to sell spirituous or fermented liquors by retail at the Palace Saloon, 56 Yates street, to Heinrich Siebenbaum.

Victoria, B. C., May 10, 1895.

m10-30t R. BORTHWICK.

NOTICE

Notice is hereby given that application will be made at the next sitting of the Board of Licensing Commissioners for a transfer of the license held by me to sell wines, spirits, beer or other fermented or intoxicating liquors, at the Teutonia Saloon, Government street, to Annie Baumgart, of the city of Victoria.

H. SIEBENBAUM.

Victoria, May 10, 1895.

NOTICE

Notice is hereby given that at the next sitting of the Board of Licensing Commissioners of the City of Victoria, I shall apply for a transfer of the license now held by me to sell spirituous or fermented liquors by retail, at the Western Hotel, corner of Store and Discovery streets, to James S. Rollins. GEORGE WALKER.

Victoria, B.C., May 10th, 1895.

NOTICE.

Notice is hereby given that application will be made to the Board of Licensing Commissioners for the City of Victoria, at its next sitting, for a transfer of the license for the premises known as the Bee Hive Saloon, situate at the corner of Fort and Broad Streets, Victoria, from George Irving to John Cook, from John Cook to Fell and Company, Limited Liability, and from Fell and Company, Limited Liability, to William Croft.

Dated this 10th day of May, 1895.

GEORGE IRVING.
JOHN COOK.
FELL & CO., LTD. LB.
WILLIAM CROFT.

NOTICE.

Notice is hereby given that at the next sitting of the Board of Licensing Commissioners of the City of Victoria, I shall apply for the transfer of the license now held by me, to sell spirituous or fermented liquors by retail at the White Horse Hotel, corner of Humboldt and McClure streets, to Patrick Cameron.

JAMES S. ROLLIN.

Victoria, May 10th, 1895. 10n

Sewer Pipe

I have now for sale about twenty thousand feet best Scotch salt glazed SEWER PIPES (3 feet lengths), and all kinds of traps and fittings. The ONLY Pipe in Victoria to stand the test!!!

Tiles.....

Received large consignment by last ship from England of Grated, Tyleing and Art Tiles, for mantels and floors. The Latest Styles.

J. W. Keller,

Highest of all in Leavening Power.—Latest U. S. Gov't Report

Royal Baking Powder

ABSOLUTELY PURE

SPORTING INTELLIGENCE.

Toronto Defeats Lehigh at Lacrosse by a Score of 6 to 4—An Exciting Contest.

The Royal Navy and Marines Defeated at Clover Point Yesterday.

LACROSSE.
REQUEST GRANTED.

At a meeting held last evening the Capital lacrosse club decided to grant the request of the Triangle club for players to complete a team, provided it would not interfere with their standing in the intermediate association. On this point it was thought better to secure the sanction of the association. This evening the Triangles meet to select a team to play in Vancouver on Saturday, and tomorrow evening the Capitals meet.

TORONTO DEFEATS LEHIGH.

Bethlehem, Pa., June 5.—Toronto defeated Lehigh at lacrosse this afternoon by superior playing. Lehigh scored four goals to the visitors' two in the first half. In the second half the Canadians played all round Lehigh, winning a most exciting contest by a score of 6 to 4.

THE WHEEL.
ZIMMERMAN AND JOHNSON.

Philadelphia, Pa., June 5.—Arthur A. Zimmerman has issued a challenge to John S. Johnson, of Minneapolis, to race him for $5,000 a side, the distance to be from a quarter of a mile to fifty miles, at the option of Johnson. Johnson is given two weeks to answer the challenge. Mr. Johnson and his manager said to-night that Johnson challenged Zimmerman on June 1st to race for $1,000 a side within three weeks at Waltham, Mass., or any other track unknown to both cyclists. Johnson says as Zimmerman is the champion, he is the one to be challenged. Tom Eck, Johnson's manager, says Johnson has only $1,000 to put up, and Zimmerman knows it. He also says Zimmerman has been practicing on the Asbury Park track and seeks to thus gain an advantage over Johnson.

Albany, N. Y., June 5.—Tom Eck, Johnson's manager, who was refused admission to the racing quarters at the L. A. W. bicycle meet here to-day, because of Johnson's being a professional, called a meeting at the Kenmore tonight together with two or three other trainers for the purpose of taking steps leading to the formation of a professional bicycle league as against amateurs of the L. A. W.

THE RIFLE.
B. C. B. G. A. WIN.

The rifle match at Clover Point yesterday afternoon between the B. C. B. G. A. and the Royal Navy and Marines resulted in a win for the former by 56 points. The naval team were nine points ahead at two hundred yards. The score by ranges follows:

	200	500	600	T'l.
B. C. Garrison Artillery	223	241	211	675
Royal Navy & Marines	232	207	180	619

The individual scores were:

B. C. GARRISON ARTILLERY.

Gunner C. A. Goodwin	82
Gunner A. S. Hunter	82
Sergt-Major A. R. Langley	74
Gunner W. P. Winsby	73
Lieut. M. G. Blanchard	68
Gunner F. Mallandaine	64
Gunner H. Lettice	62
Gunner R. J. Butler	61
Gunner W. Duncan	56
Lieut. B. Williams	53
Total	675

ROYAL NAVY AND MARINES.

Sergt. Scanlan	78
Flag Lieut. Godfrey-Faussett	75
Private Hodge	69
Color-Sergt. Porter	68
Color-Sergt. Sparrow	67
Lieut. Collard	66
Sergt. Wharton	65
Commander Huntingford	53
Gunner Holton	40
First P. O. Butler	39
Total	619

ONE OF THE TROPHIES.

The cup presented to the militia of Canada by Sir Peter Tait, to be shot for by teams of ten men from each province and won by the British Columbia team at Toronto in 1894, is on view in Davidson Bros.' window. The cup is to be held by the Lieut.-Governor of the province winning it and is to be competed for at provincial meets. It is a very large and handsome trophy.

CRICKET.
VICTORIA VS. ALBIONS.

The Victoria and Albion cricket teams play a match on the latter's grounds at Beacon Hill on Saturday at 2.30. The teams follow: Albions—H. J. Martin, (capt.), A. C. Anderson, A. A. Green, H. Janion, C. Schwengers, H. Mills, B. Scholefield, A. Booth, W. L. Stinton, H. L. Gulline and F. Bothwell. Victoria—H. M. Hills, C. Gamble, A. P. Luxton, K. Mackie, A. S. Potts, C. E. Pooley, S. Y. Wootton, O. F. Owen, A. Scroggs, T. Cornwall and F. Foster.

TUG-OF-WAR.
SATURDAY EVENING'S MATCH.

At the Market hall on Saturday evening the firemen and Scotchmen will try conclusions in a tug-of-war. The firemens' team follows: F. Stenk, L. McNeil, J. McKay, A. Munro, A. McKinnon, A. Wilson, E. Wilson, J. Hay, W. J. Crull and G. Mittlestate. Captain, Thos. Deasy; judge, Sergt.-Major Mulcahy. During the evening the string band from the flagship will play.

POLO.
VICTORIA POLO CLUB.

This club now numbers thirty members. The Lieutenant-Governor has consented to be patron of the club. At a meeting held on June 5th it was decided that the days for play should be Tuesdays and Fridays, as soon after office hours as possible. Mr. F. W. Galpin, the secretary, will be glad to receive the names of any gentlemen who wish to join the club at the offices of the B. C. Land and Investment Agency, Government street. The subscription is $5 for the year. There is no entrance fee. The next game will be played on Friday, June 14th.

THAT BALL DEFICIT.

Mr. Clay's Case Comes up in Court and is Adjourned

In the county court this morning when the case of Clay vs. Prior et al. was called a number of anxious litigants filled the body of the court, and as Mr. Aikman for the plaintiff read out the names of the numerous defendants people began to envy his client the extensive and fashionable custom he had managed to obtain. The defendants are Mr. E. G. Prior, Dr. Milne, C. E. Renouf, D. R. Harris, A. C. Flumerfelt and Lindley Crease. The last two undertook to abide by the result of the action. The following were added as third parties: D. R. Ker, H. A. Munn, John Teague, William Humphrey, D. M. Eberts, C. T. Dupont, Senator Macdonald, Senator McInnes, T. S. Futcher, A. H. Scaife, A. W. Jones, J. Keith Wilson, William Jensen, Archer Martin, F. B. Gregory and Herbert Robertson. Mr. Justice Walkem said that although he did not like making suggestions, he thought that plaintiff should not be allowed to go on and the case should be settled. On Mr. Clay being called he did not appear, and Mr. Belyea asked for an adjournment for two weeks without costs. This was consented to by counsel for plaintiff, Mr. Belyea adding that the defendants had no wish to leave Mr. Clay unpaid, and that arrangements for settlement were now being carried out. Mr. Archer Martin on behalf of himself and others drew the attention of the court to the fact that he waived no objections by consenting to adjournment.

BRIEF AMERICAN DISPATCHES.

A Railway Smash-up Kills Engineer, Conductor and Fireman.

New York, June 6.—Speculation opened rather tame but values were well maintained. Closing, money on call easy at 1½ per cent. Last loan, 1½ per cent, closed at 1 per cent. Prime mercantile paper, 2½ to 3½; sterling exchange strong. Actual business in bankers' bills, for demand, 4.89¼ to 4.89½; sixty days, 4.88½; posted rates, 4.88½ to 4.89 and 4.89½. Mexican dollar, 53½.

Shamokin, Pa., June 6.—Elwood Meyer, engineer; Elias Botts, conductor, and William Klease, fireman, part of the crew of freight train No. 86 of the Philadelphia & Reading railroad, were instantly killed this morning by a wreck near Locustdale.

Marquette, Mich., June 6.—The annual meeting of the Duluth, South Shore & Atlantic railway was held here. The following directors were chosen: General Samuel Thomas, New York; Hon. Calvin S. Brice, New York; Rt. Hon. Lord Mountstephen, London; Sir Donald A. Smith, Montreal; Sir William C. Van Horne, Montreal; Thomas G. Shaughnessy, Montreal; John W. Sterling, New York; Walter Watson, New York; T. W. Peasall, New York; W. F. Fitch, Marquette, Mich.; George H. Church, New York. Sir William C. Van Horne, president of the C. P. R., was present at the meeting.

—Among other attractions there will be a ladies' bicycle race at the A.O.U.W. picnic on June 15th.

—The steamer Mexico is due from San Francisco this evening. The Mexico makes the trip in place of the Umatilla, which lay over to make repairs.

—The sealing schooner Director got away yesterday. She is the first out for the summer catch. The beginning of next week will see a number of other schooners following.

—D. R. Harris again occupied the attention of the court of revision this morning, presenting appeals of his clients against the city assessor's valuation.

—The following programme will be rendered by the band of the B.C.B.G.A. at Beacon Hill next Saturday afternoon:

March—"Col Prior" ..... Finn.
Overture—"Bridal Rose" ..... Le Vallee.
Chilian Dance—"Manana" ..... Missud.
Waltz—"Sounds from Erin" ..... Barret.
Intermission.
Selections from "Erminie" ..... Jakobowski.
Solo for Euphonium—"Rocked in the Cradle of the Deep" ..... Rollinson.
D. Wales, Soloist.
Patrol Comique ..... Hurdley.
Selection of Southern Songs ..... Conteoni.

—Errors in diet corrected by the use of Adams' Tutti Frutti. See that Tutti Frutti is on each five cent package.

Dr. Price's Cream Baking Powder
Awarded Gold Medal Midwinter Fair, San Francisco.

SEEKING NEW HOMES.

The South Contesting With the West for Settlers.

It is interesting to watch the different emigration movements which are going on just now in this country. The southern papers claim that there is evidence of a very decided turn of tide from the west to the south, the region around Memphis being the principal Mecca of the incoming pilgrims. From Chicago, on the other hand, comes reports of the usual spring rush of immigrants, though it is acknowledged that the numbers are not so great as during some former seasons. This, however, is accounted for on the ground that the reports of hard times in this country have penetrated to Germany and Scandinavia, whence the principal exodus has lately set forth. Many have been deterred from coming for fear of not being able to find work, but the influx, even under these unfavorable circumstances, has been so great as to allow the west to put up a strong case against the southern claims for superior attractions. Chicago, as the port of entry to the great west beyond, has its railway stations crowded daily with foreigners, mostly Swedes, Danes and Norwegians, who are crossing on to find homes and employment. Their number may be counted by scores and by hundreds. Memphis is more definite, and claims that over a single tributary railway were brought in since December 1st over 500 carloads of household furniture belonging to immigrants who had come to that section to live. Moreover, the south claims that ex-Governor Northen's colonization scheme will soon bring into Georgia about 1,200 settlers, mostly Union veterans and their families; and Florida, watchful of this experiment and desiring to emulate it, has asked its legislature to take measures to attract colonists to some of the unoccupied parts of its territory. These are only a few of the migratory movements and plans that can be traced without difficulty and they indicate an evident attempt on the part of the south to compete with the west in offering inducements, not to manufacturers and capitalists alone, but to immigrants and home-builders as well.—New York Evening Post.

—Banish dull care by using Adams' Tutti Frutti. It aids digestion and gives tone to the system. Refuse imitations.

American News.

Erie, Pa., June 6.—A dynamite explosion resulted in the death of Chas Harrity and the fatal injuring of Capt. J. Lathrop, who had charge of the drill. Harrity had a cartridge in his hand and, unknown to Capt. Lathrop, he connected the wires. Lathrop was in the act of trying the battery at the moment, and a terrific explosion occurred. Four other employes were injured. All the injured men live in Buffalo.

When Baby was sick, we gave her Castoria.
When she was a Child, she cried for Castoria.
When she became Miss, she clung to Castoria.
When she had Children, she gave them Castoria.

PERSONAL.

C. N. Westwood, of Nanaimo, is at the Oriental.

J. Rosenberger returned from the Sound this morning.

R. G. Penn, U.S. Immigration Agent, is at the Oriental.

W. H. Ellis, of the Colonist, returned this morning from the East.

Dr. W. L. Russell and wife of New York are here to spend the summer with relatives.

G. H. Legg, H. Darling, Geo. H. Cowan and J. A. Russell of Vancouver are at the Driard.

Dr. F. F. Laird and son and Mrs. W. B. Taylor of Utica, N.Y., are among the guests at the Driard.

A. G. McCandless, of Gilmore & McCandless, left for Harrison Hot Springs last night. He will remain a week.

Campbell Sweeney, manager of the Bank of Montreal, Vancouver, is at the Driard. He has just returned from a trip to Kootenay.

Harry Abbott, General Superintendent of the C. P. R., Mrs. Abbott and J. P. Geddes, private secretary to the superintendent, are at the Driard.

Thomas A. Johns.

CURED BY TAKING

AYER'S Sarsaparilla

"I was afflicted for eight years with Salt Rheum. During that time, I tried a great many medicines which were highly recommended, but none gave me relief. I was at last advised to try Ayer's Sarsaparilla, and before I had finished the fourth bottle, my hands were as

Free from Eruptions

as ever they were. My business, which is that of a cab-driver, requires me to be out in cold and wet weather, often without gloves, but the trouble has never returned."—THOMAS A. JOHNS, Stratford, Ont.

Ayer's The Only Sarsaparilla

Admitted at the World's Fair.

Ayer's Pills Cleanse the Bowels.

NICHOLLES & RENOUF, LTD.

81 YATES STREET, VICTORIA.

AGENTS FOR

The Brantford Mower,
Wisner Hay Tedders,
Tiger Sulky Hay Rakes,
Massey-Harris Steel Frame Wide-open Binder.

AGENTS—New Westminster, T. J. TRAPP; Vernon, F. C. COSTERTON.

THE K. OF P. IN SESSION.

The Grand Lodge Elects Officers for the Ensuing Term.

Vancouver, June 6.—The Grand Lodge elected the following officers for the ensuing term this morning: Grand Chancellor, T. Ackerman, Royal Lodge, No. 6, Westminster; G. V. C., F. W. Dowling, Rathbone Lodge, No. 7, Vancouver; Grand Prelate, J. B. Kennedy, Royal Lodge, No. 6, Westminster; Grand Keeper of the Records and Seal, E. P. Pferdner, Far West, No. 1, Victoria; Grand Master Exchequer, W. K. Leighton, Myrtle Lodge, No. 9, Nanaimo; G. M. of Arms, G. Haddon, Damon Lodge, No. 8, Northfield; G. I. G., E. E. Leason, Sunset Lodge, No. 10, Victoria; O. G., H. G. Muller, Coldstream, No. 18, Vernon; Supreme Rep., H. J. Anstie, Rathbone Lodge, No. 7, Vancouver. Primrose Lodge, No. 20, Kamloops, was granted a charter. This afternoon a new constitution and by-laws will be considered in accordance with the latest legislation of the Supreme Lodge.

PASSENGERS.

Per str City of Kingston from the Sound—F E Merton, C Truesdale, J B Rogers, F Chuss, F V Moffat, F G Brock, E Muirhead J W Oliver, J W Berry, Mrs Toredin, Charles Butler, Mrs Benger, C Smith, J J Smart Mrs F M Linn and daughter C C Woodhouse, J C Donovan, Mrs M E Tower, Jno Sauer, Mrs Truesdale, Lawrence Kirk and wife, S H Moore and wife.

Per Steamer Charmer from Vancouver—H Abbott and Mrs Abbott, R G Penn, A L Ryals, W A Ward, H Darling, G T Legg, J A Russell, Miss Reno, Geo Herd, Mrs Appleton, C Sweeny, John Bishop, Mrs Bishop, W E Oliver, Miss Bowman, Jno Prentice, J P Geddes, J Johnston, Jno Bennett, A Milley, Geo H Cowan, J Dudley, Miss Smallbore, G A Roberts, Dr J J Laird, Mrs Laird, Master Laird, C Irish, Mrs Irish, Wm L Russell, Mrs Russell, W J Warner

Per steamer Rosalie from the Sound—J Smith, J Rosenberger, L M Turner, W H Ellis, J H Daelis, A McLeod, G B Robertson, Mrs G B Winship, Miss Barbara Winship, E Shields, P Anderson.

CONSIGNEES.

Per City of Kingston from the Sound—S O'Brien, Mrs Chas Jackson, T Sanantis, O Bros, Ames Holden Co, J Barnsley & Co, Van Gas Co, B & K Milling Co, Geo Truesdale, G Stewart, Sayward Mill Co, Speed Bros, R H Jameson, E J Saunders, Fell & Co, Rithet & Co, S Leiser B & K Milling Co, L Goodacre, McMillan & Hamilton, Wilson & Son, Hudson Bay Co.

Per Steamer Charmer from Vanvouver—J Piercy & Co, Miss B Ferguson, Martin & Robertson, A Sheret, Ames Holden Co B C Pottery Co, Blakie & McK, W W Northcott, E J Saunders, Geo Vienna, Hall & Renouf, H Clay, J Tollick, Johns Bros, J Mitchell, J A Ritchie, J E Robbins, K Cohen, M R Smith, R H Jameson, R Eccles, Speed Bros, Small & Pidduck, T G Rayner, Valo & Brooks, W Lough, W Thompson, Dom Ex Co.

Per Steamer Rosalie from the Sound—J A Ritchie, Shallcross & Macaulay, Order Eckersley & Co, Thos Earle, J H Todd, M Guttman, Simon Leiser.

AMUSEMENTS.

PROMENADE CONCERT

AND

TUG-OF-WAR.

The splendid Band of H. M. S. Royal Arthur will perform at MARKET HALL, next Saturday evening, during the Tug-of War between the Scotch and Firemen's teams.

ADMISSION TWENTY-FIVE CENTS.

MEETINGS TO BE HELD.

A.O.U.W. B. A., Ltd., Annual Meeting.

The Annual General Meeting of the A.O.U.W. B. A., Ltd., will be held in room 2 of the company's hall, Yates street, on Friday, June 14th, 1895, at 8 o'clock.

BEAUMONT BOGGS, Secretary.

je4-td

AUCTION SALES.

NOW OPEN

At No. 60 Government St.

WITH SPECIAL CONSIGNMENTS OF.....

Fresh, Clean Provisions AND Fruits.

SPECIAL CONSIGNMENTS OF

Hams and Bacon, Butter and Eggs, all kinds of Fruit.

All of which we can sell at very reasonable prices for cash.

BLAKIE & McKINNON,

Produce and Commission Merchants.

STANLEY PARK RACES,

(LATE BOWKER PARK.)

Saturday, June 8th, 1895.

Steeplechasing and Running Races.

1st RACE—Open to Gentlemen's saddle horses (maidens); 1-2 mile heats, two in three. Sweepstake of $10.00 each, with cup valued at $25.00 added; second horse saves entrance fee.

2nd RACE—Steeplechase for Polo Ponies 14 1-2 hands high and under; mile and a half over 12 jumps. 1st prize, cup valued at $25.00; 2nd prize cup valued at $15. Entrance fee $3.00.

3rd RACE—Open Steeplechase; purse $75.00, handicap, about 2 1-4 miles. Entrance fee 10 per cent. of purse. Four to enter and three to start or no race.

4th RACE—Indian Pony Race; half mile heats, 2 in 3; to be ridden by pure-blooded Indians. Post entries.

5th RACE—Grand Steeplechase, open to all gentlemen's hunters; about one mile and three-quarters, over 14 jumps; gentlemen riders. 1st prize cup, $45; 2nd prize silver tray, $15; entrance fee $3.

CONDITIONS—1st race. Open to gentlemen's saddle horses that have never won a race. Half mile heats, 2 in 3. Weight 150 lbs.

2nd Race—Open to ordinary polo ponies 14 1-2 hands high and under. Entrance fee $3. Weight 140 lbs.

3rd Race—Open Steeplechase, 2 1-4 miles. Four to enter three to start or no race. Entrance 10 per cent. of purse.

4th Race—Indian Pony Race, half mile heats; 3 in 5. To be ridden by pure-blooded Indians. Post entries.

5th Race—Grand Steeplechase, open to all gentlemen's hunters; about 1 3-4 miles, over 14 jumps. Gentlemen riders. Entrance fee $3. Weight 150 lbs.

All horses and riders must qualify for races 1, 2 and 5.

All entries to be made on or before Thursday, June 6th, 1895, 6 p. m. No entries will be allowed for the races after that date.

All entry fees must accompany entries, which should be addressed to

R. STANLEY,
P.O. Drawer 18, Victoria, B.C.

Prizes can be seen in Challoner & Mitchell's windows. m29-eod-td

General Steamship Agency.

THROUGH TICKETS

To and from All European Points

From Montreal.

Allan Line, Laurentian	June 15
Allan Line, Parisian	June 22
Dominion Line, Labrador	June 15
Dominion Line, British Prince	June 20
Beaver Line, Lake Huron	June 8
Beaver Line, Lake Superior	June 15

From New York.

Cunard Line, Lucania	June 15
Cunard Line, Etruria	June 22
American Line, New York	June 12
American Line, Paris	June 19
White Star Line, Britannic	June 12
White Star Line, Majestic	June 19
Nor. German Lloyd, Lahn	June 18
Nor German Lloyd, Fulda	June 22
Anchor Line, Anchoria	June 15
Anchor Line, Circassia	June 22
Red Star Line, Noordland	June 12
Red Star Line, Waesland	June 19
Allan State Line, California	June 8
Allan State Line, Nebraska	June 22

For rates and full information apply to

GEO. L. COURTNEY,
General S. S. Agent.
Cor. Fort and Government Sts., Victoria.

If You Play Tennis

We can supply you with Racquets, Balls and Nets of the best makes.
RACQUETS RE-STRUNG.

Bicycles

A PAIR OF ACES.....
THEY CANNOT BE BEATEN.....

THE COLUMBIA AND STEARNS
THE CRESCENT AND WINDSOR

Are the BEST VALUE for the money that can be got.

M. W. WAITT & CO.,

64 Government Street.

"The clothes don't make the man, but they help to."

ONE OF OUR....

Summer Suits

[illegible] must happen some [illegible] soon. The patterns are all stylish and prices right. If you buy for less than we sell, you are getting the worst of it in some shape. For honest values I can't be beat.

J. W. Creighton,

.....36 GOVERNMENT STREET.